

Let's set up your 4 seat sofa + ottoman

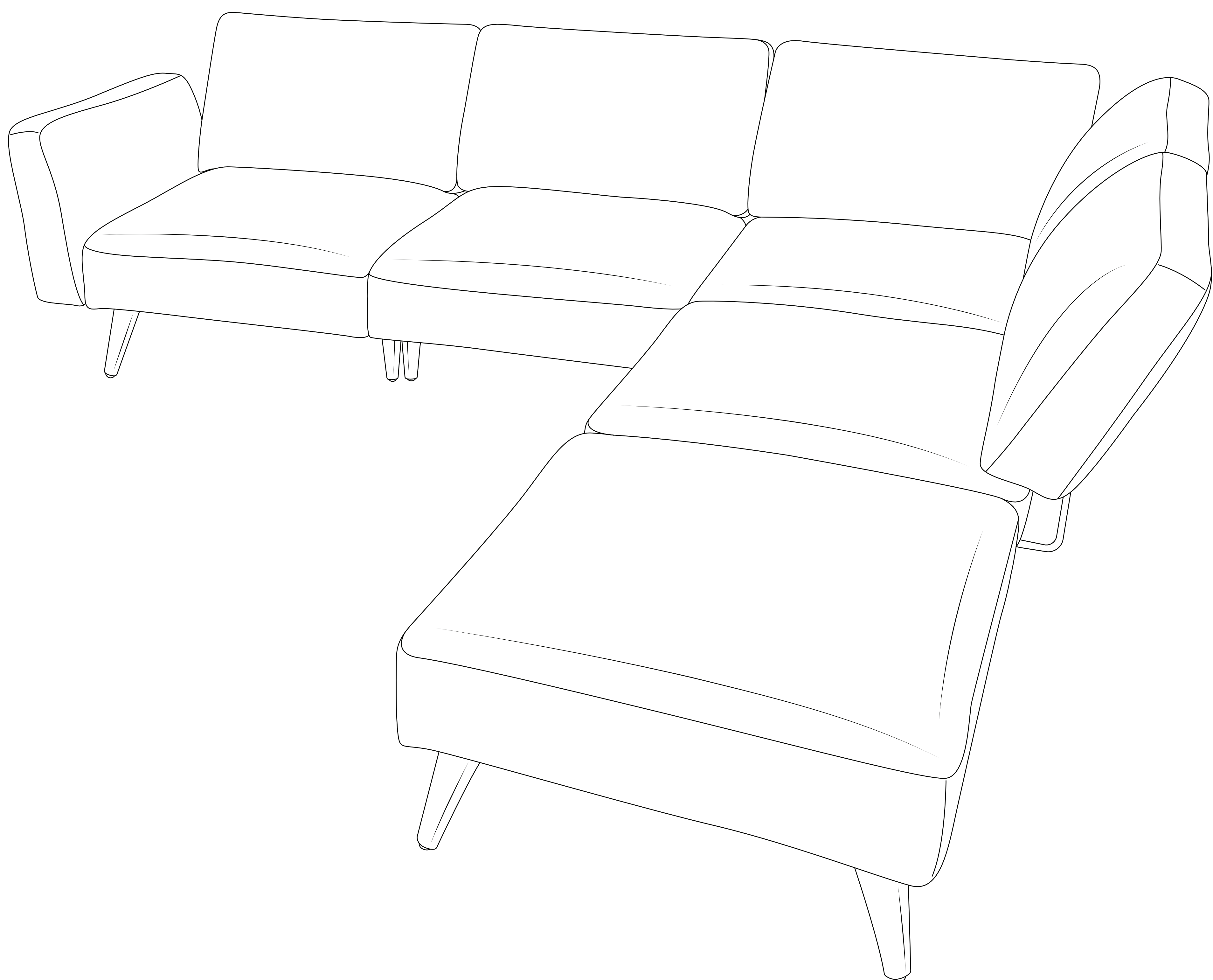

1

## Unbox seats

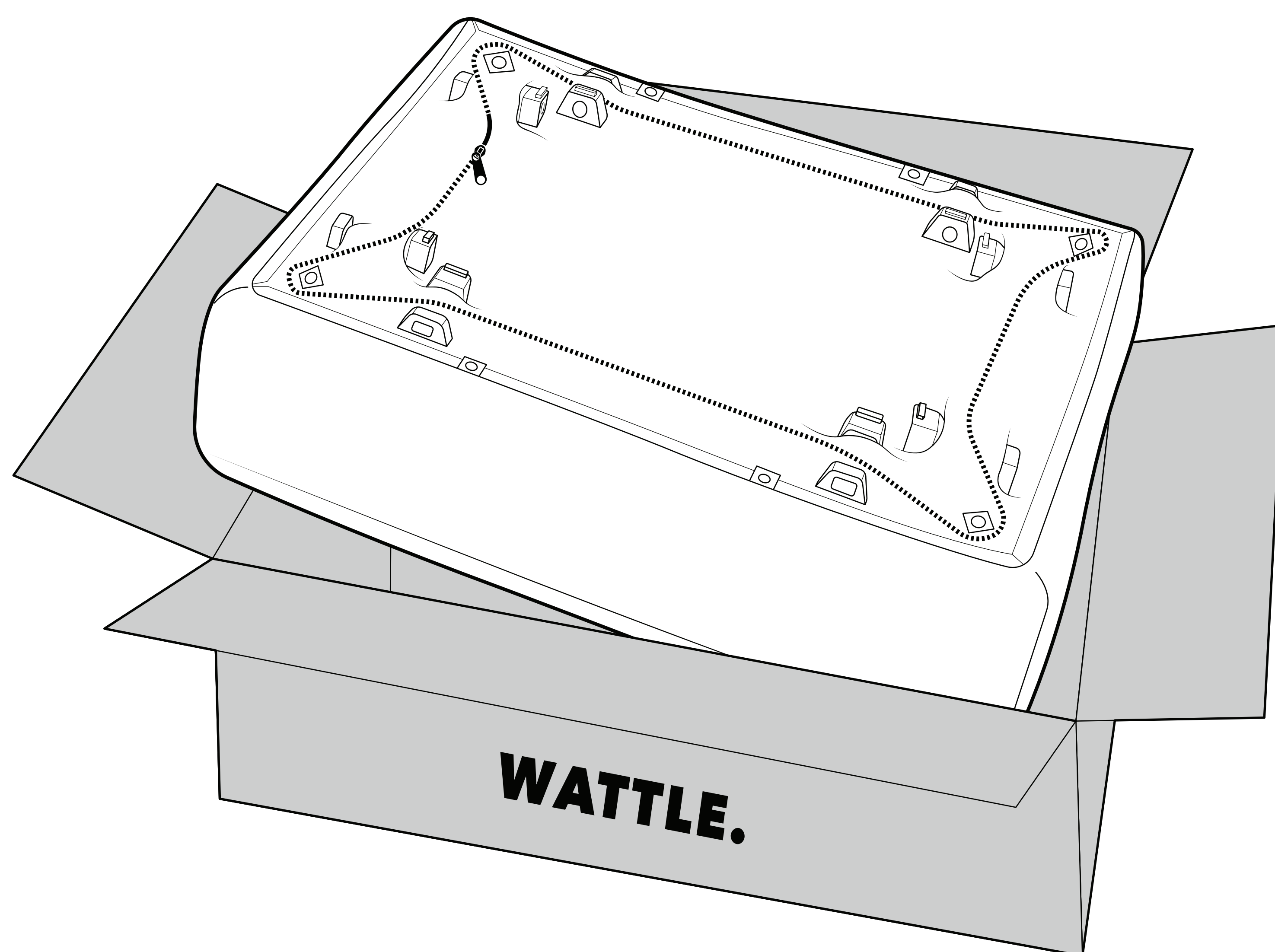

2

## Locate the front of the seat

Peel back velcro at arrows to locate the fabric care label X. The fabric care label indicates the front of the seat.

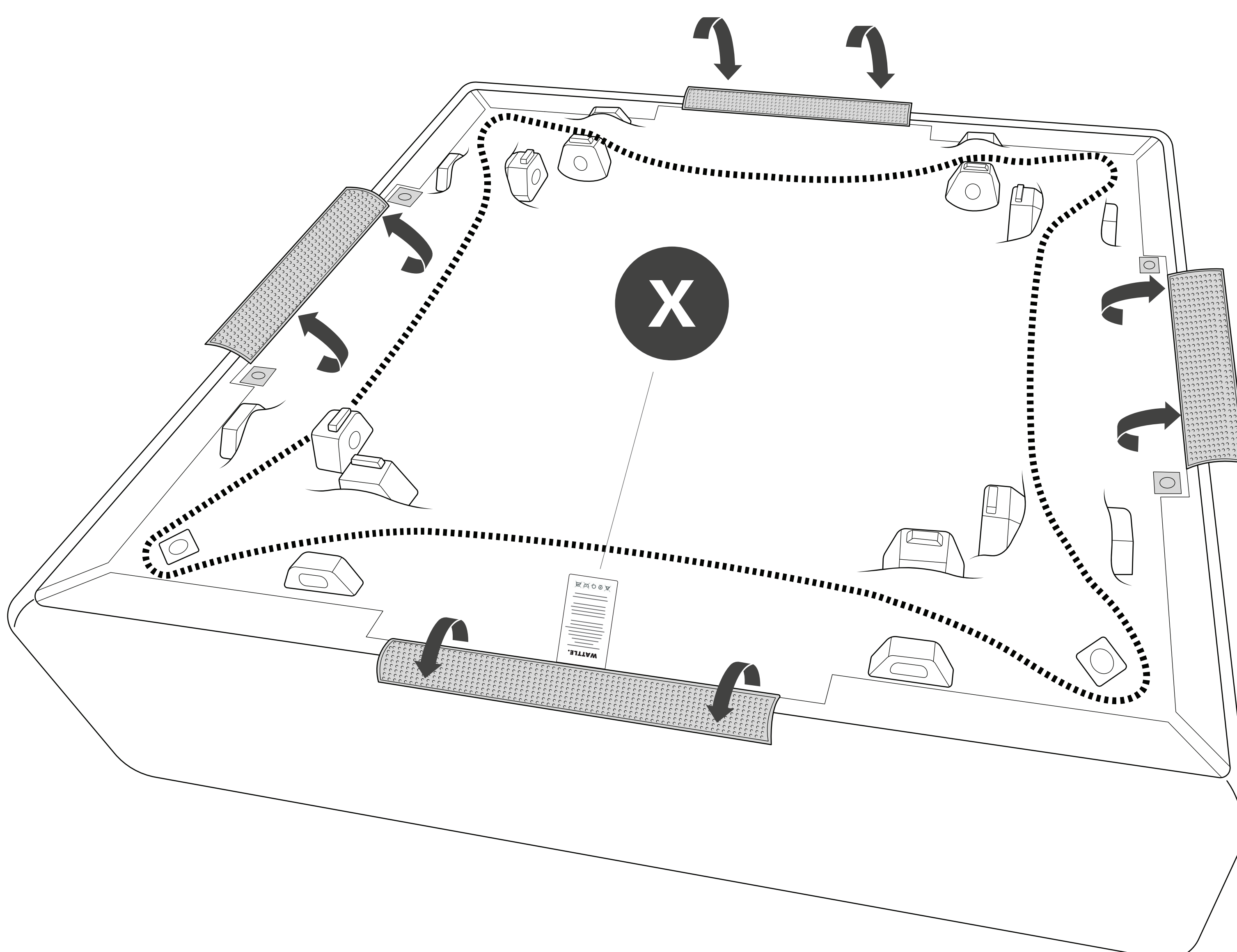

**3** Position seats with the fabric care label at X

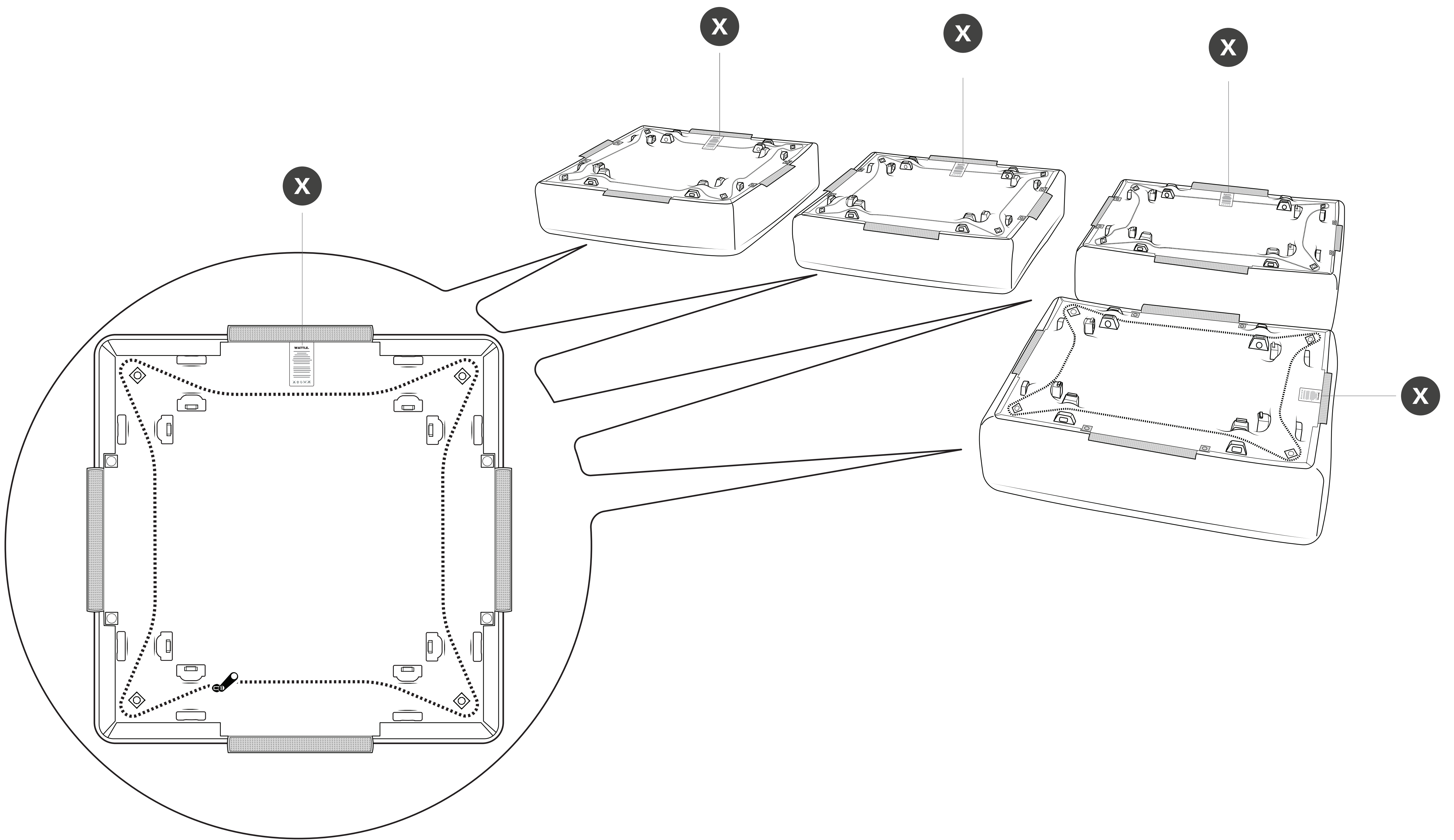

**4** Refasten velcro

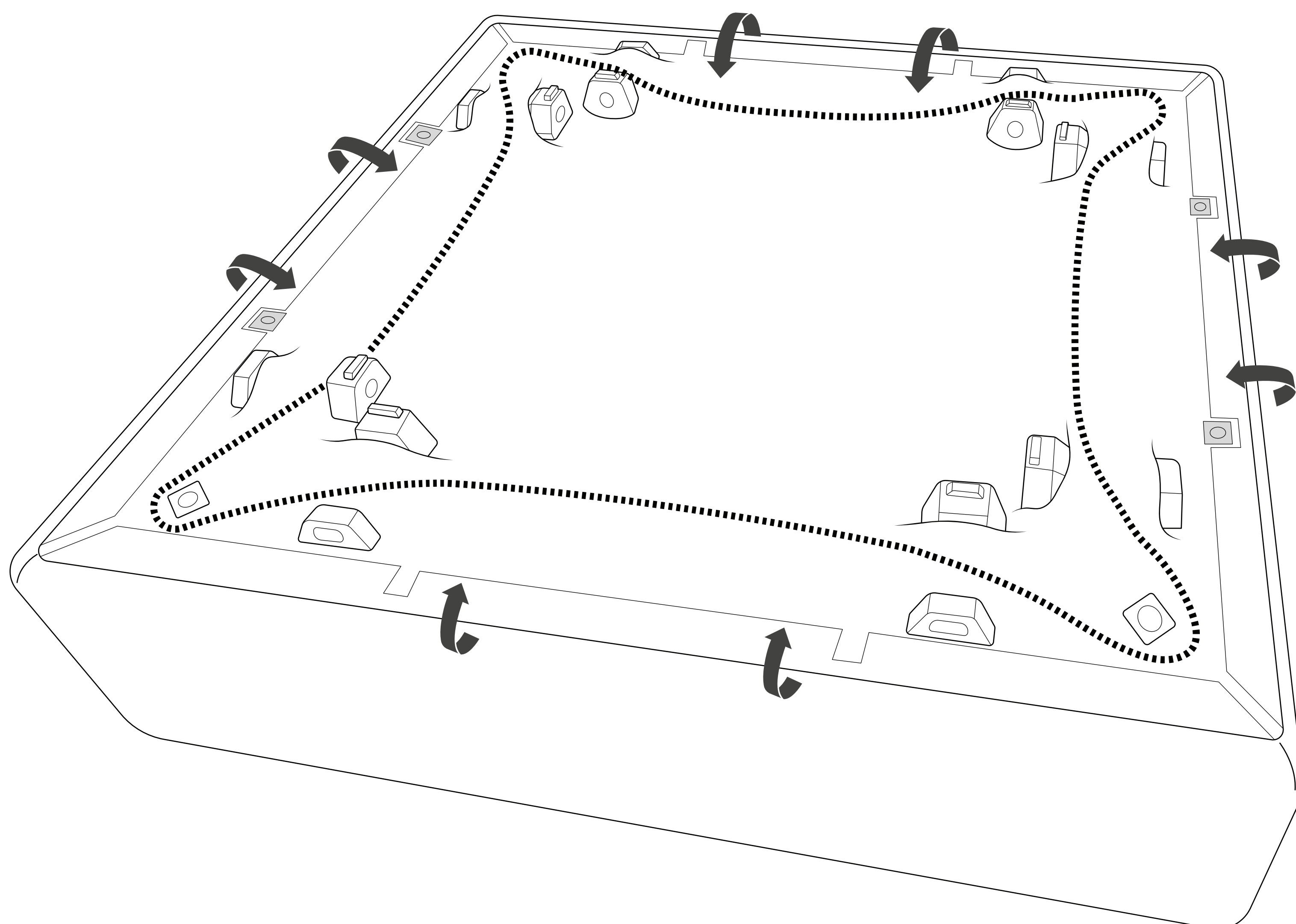

5

**Remove legs and brackets**

The legs will either be secured in the zip pocket under the seat, or packed separately in their own box. Joiner brackets are always secured in the zip pocket under the seat

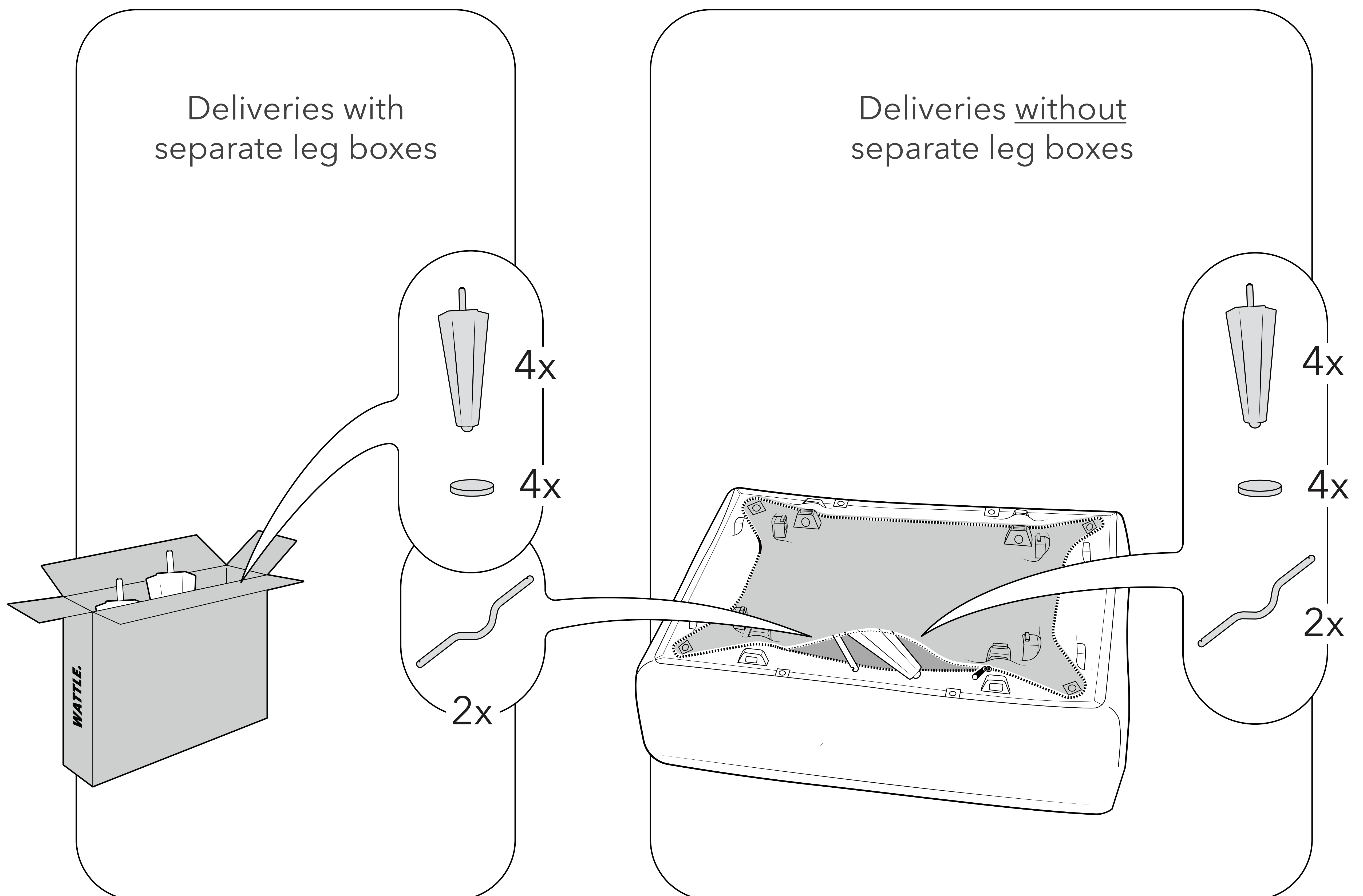

Do not open zip more than 30cm

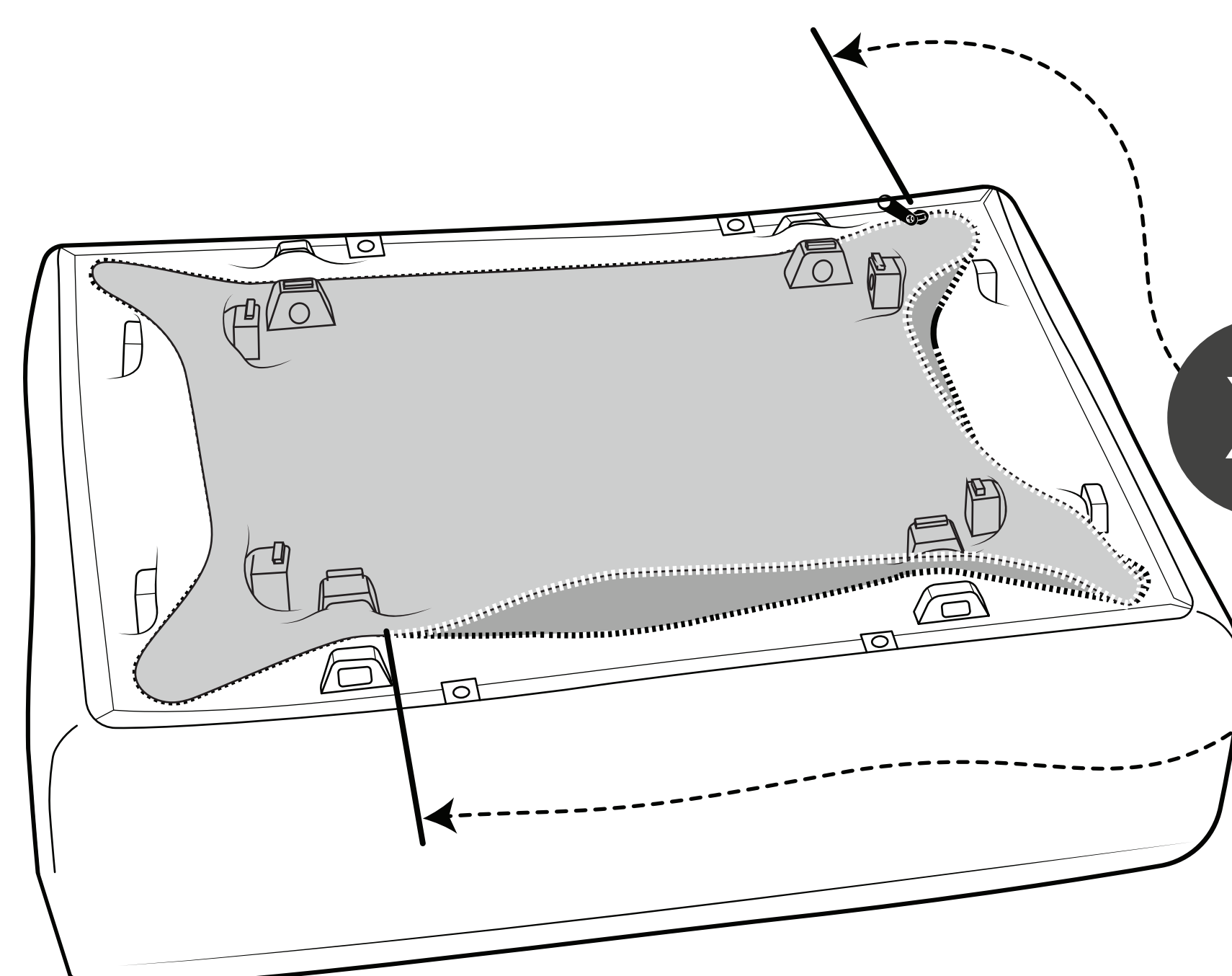
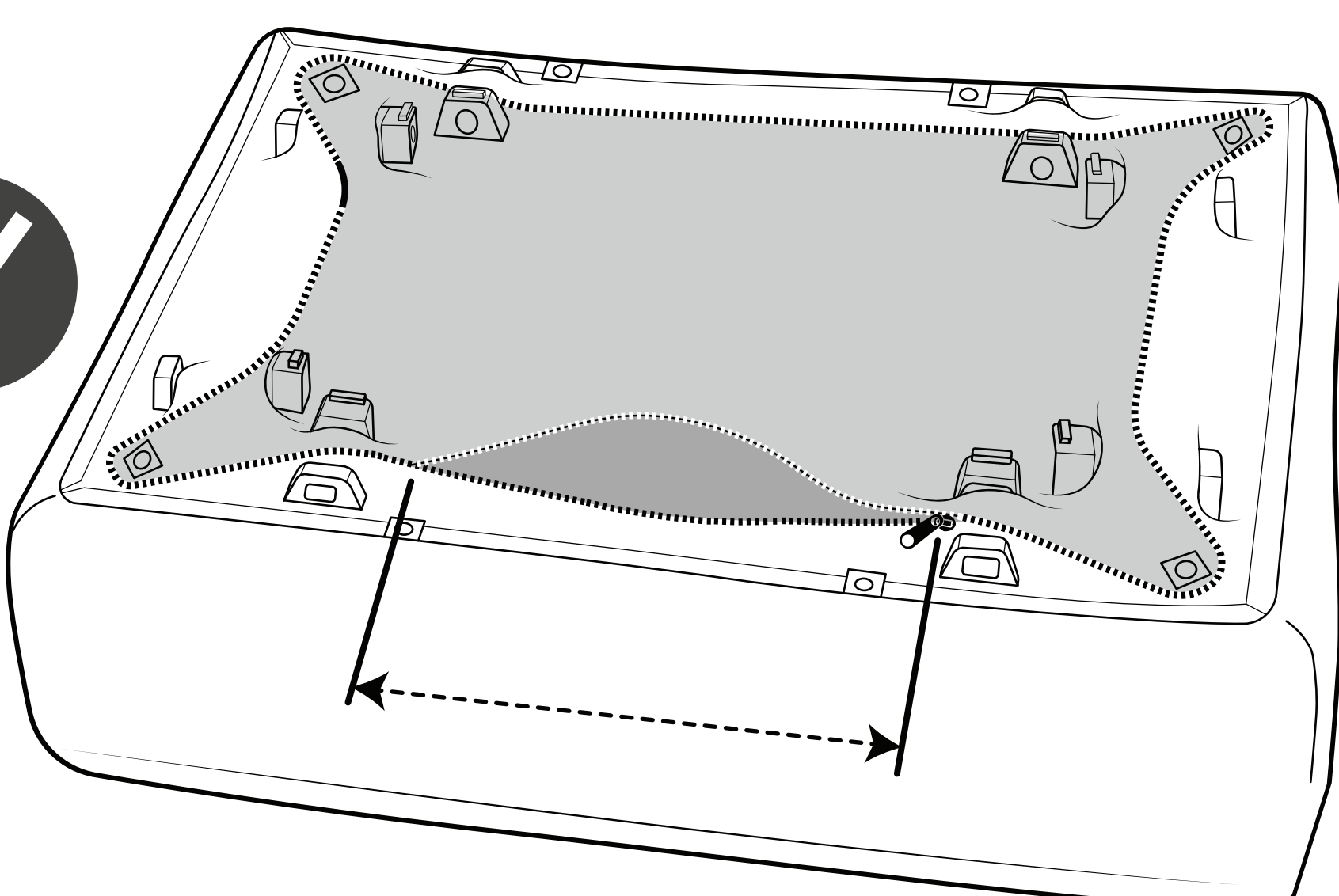

**6** **Insert legs into seat A**  
If you're unable to fully insert the legs with your hands, tap with a mallet.

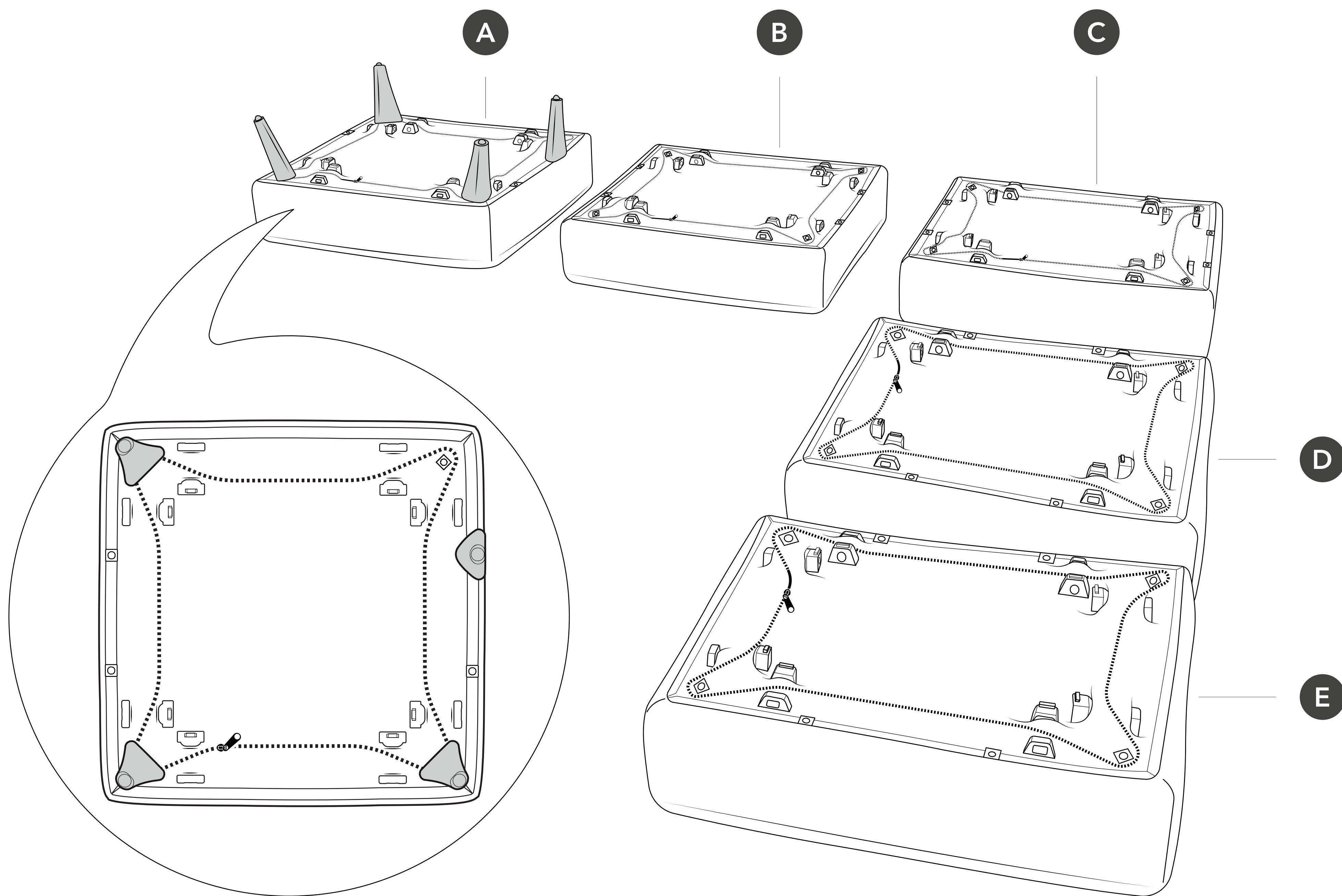

Flat surface of leg faces  
inwards in corner position

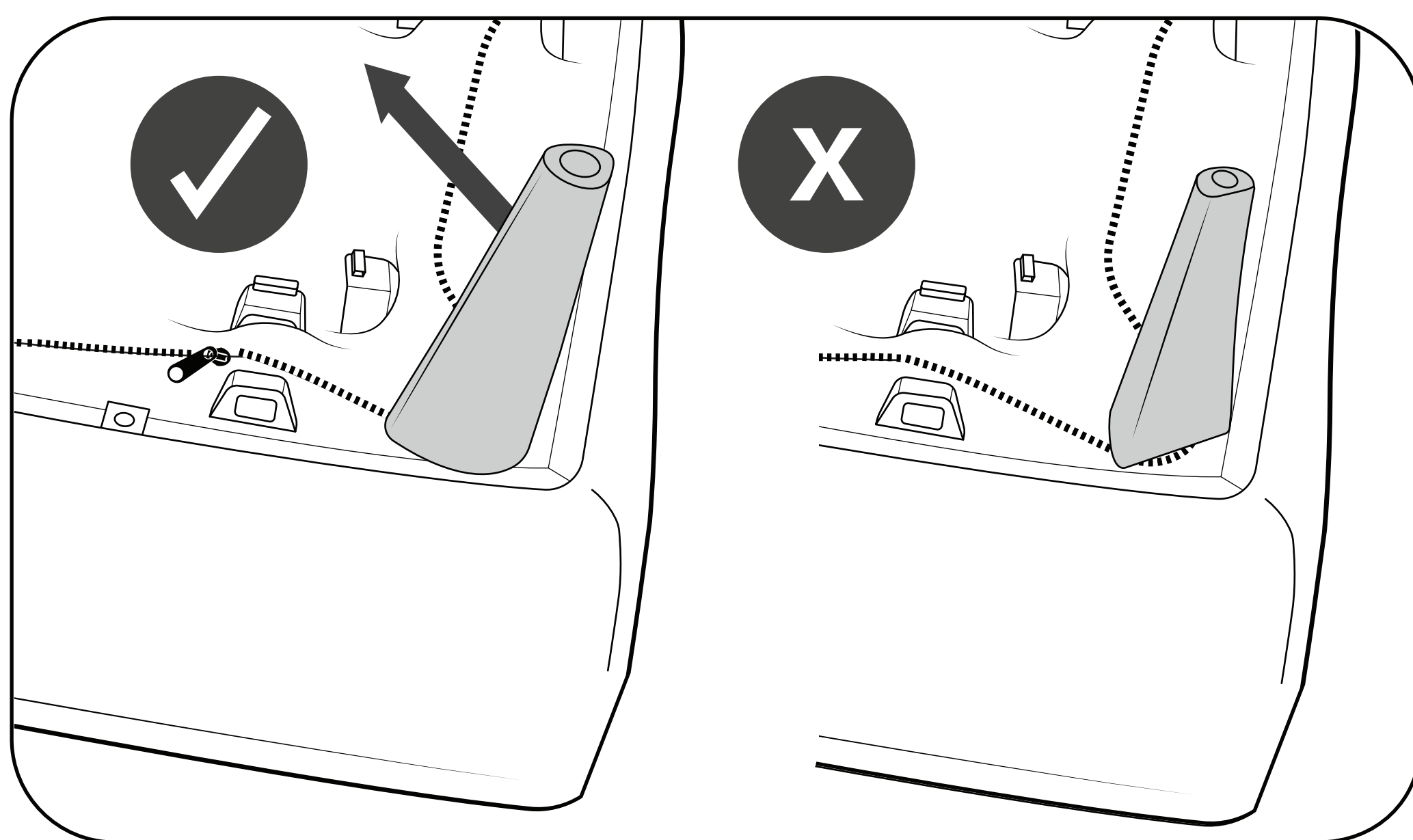

Flat surface of legs faces  
outwards in vertical position

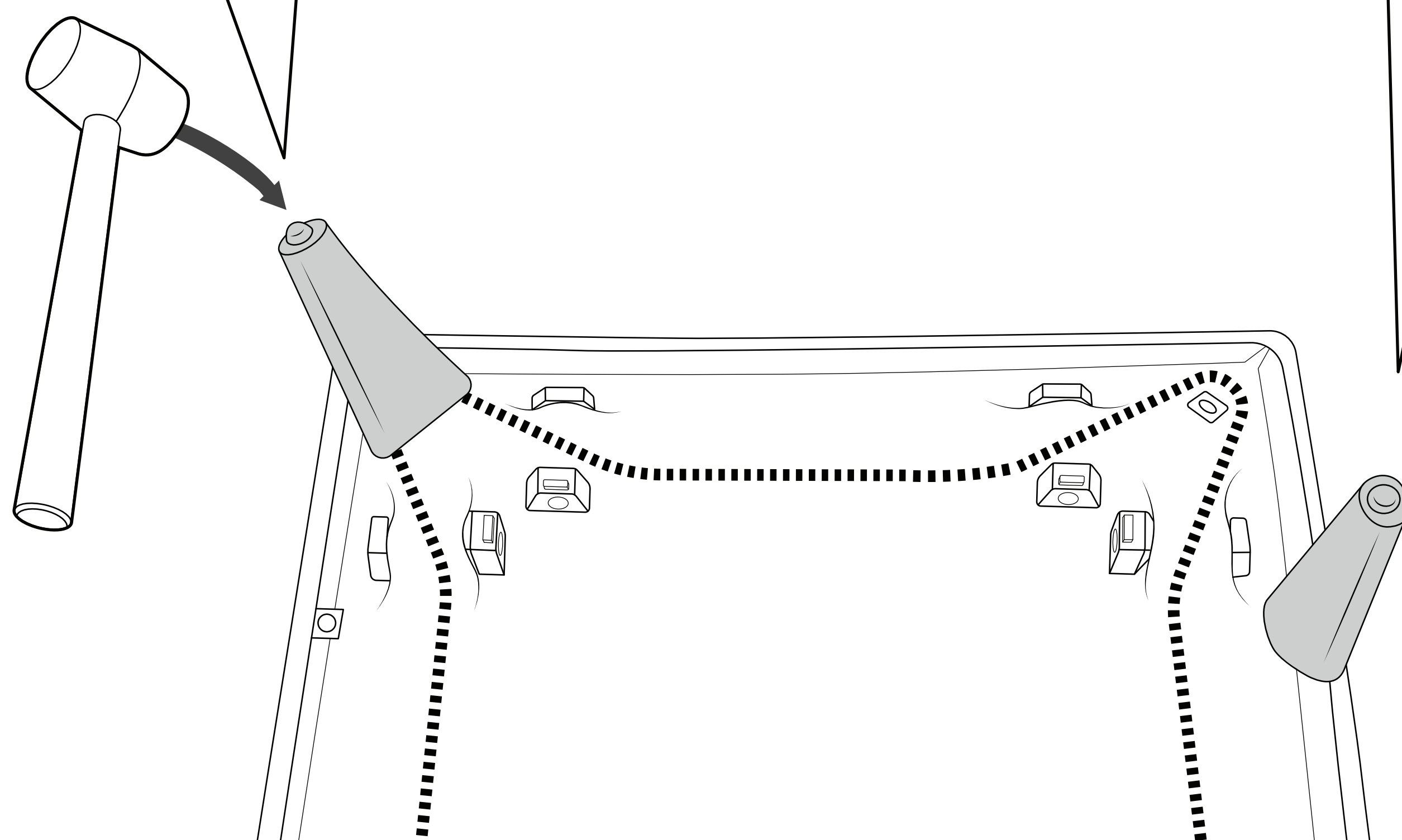
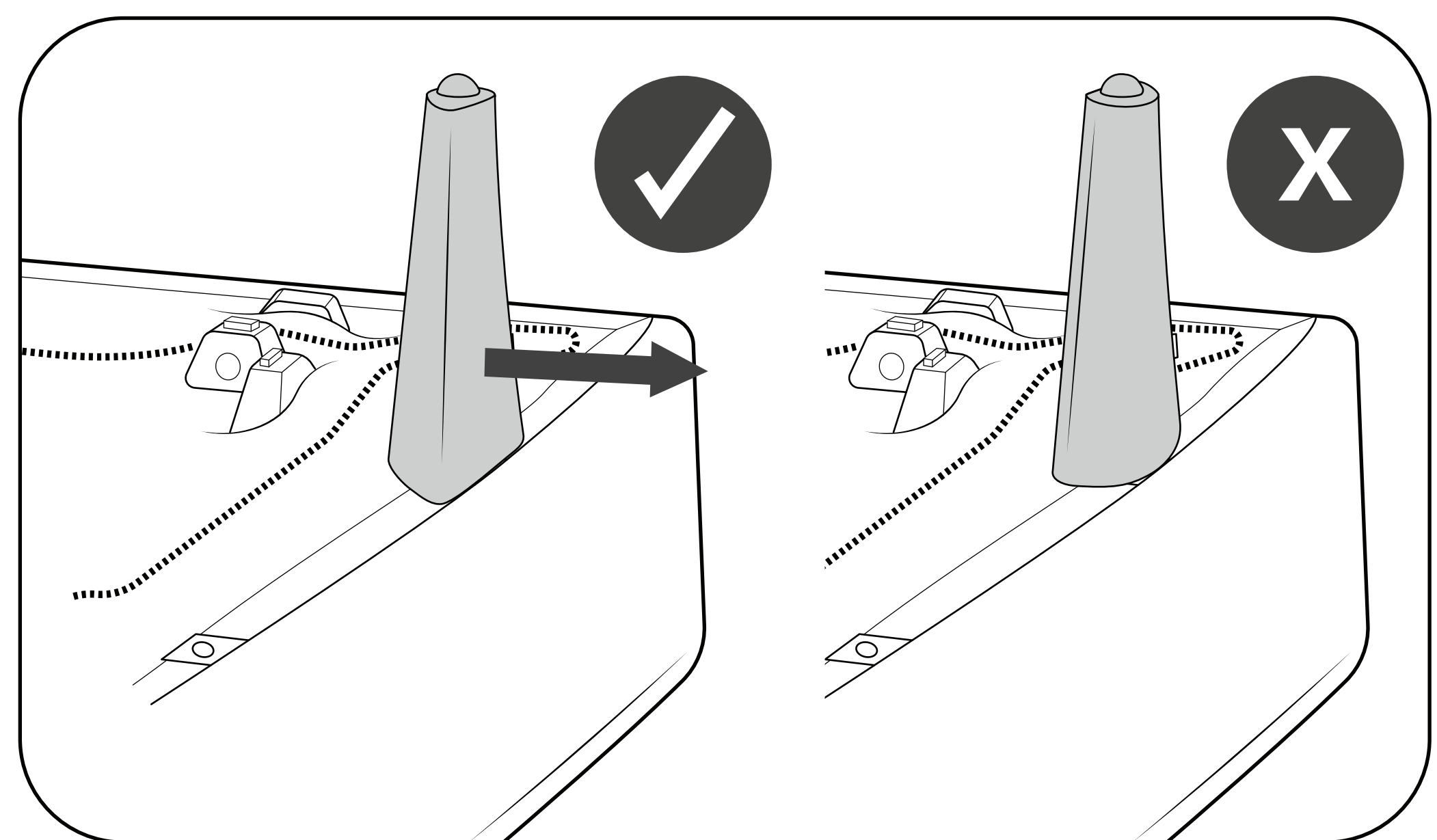

**7** Insert legs into seat B

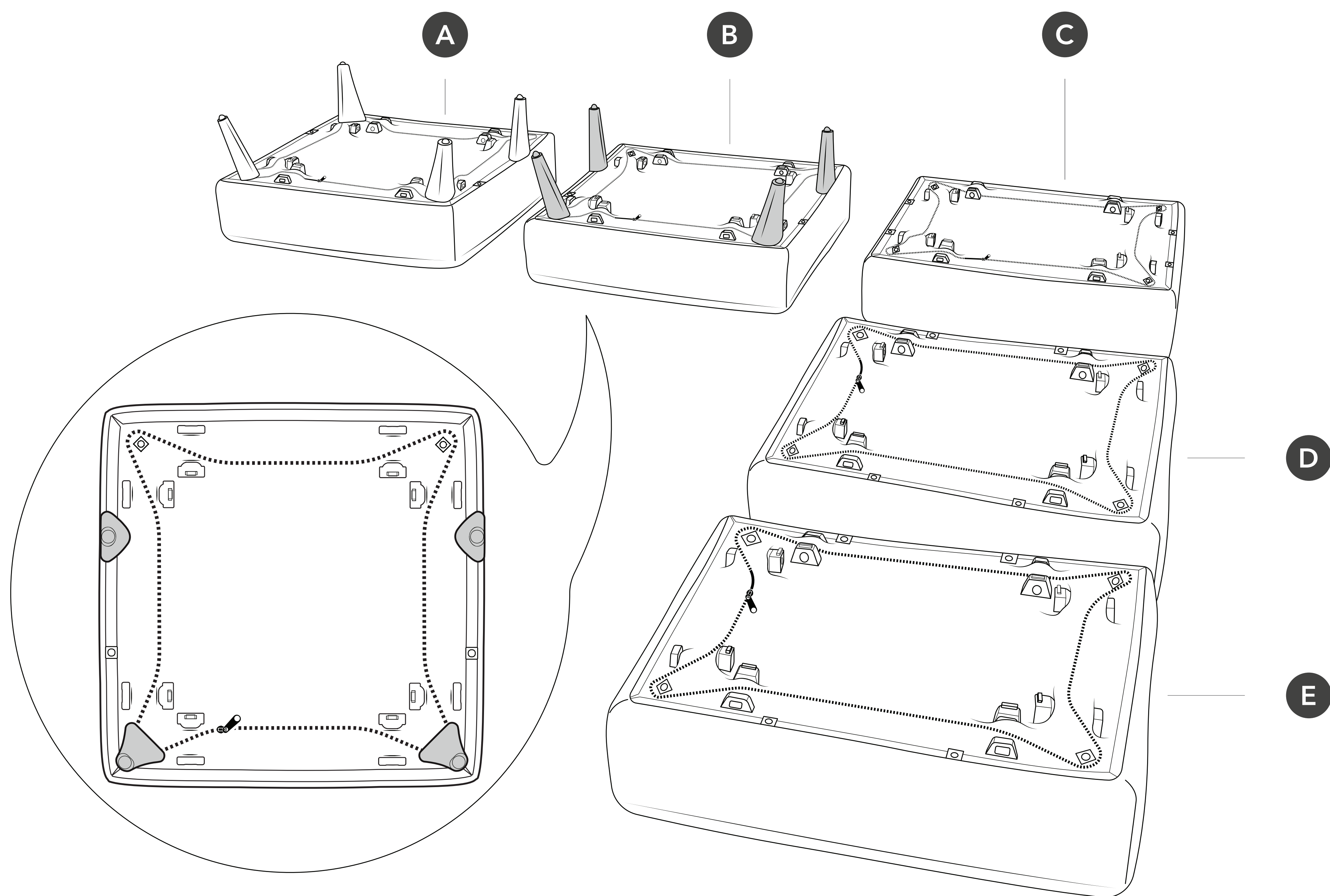

**8** Insert legs into seat C

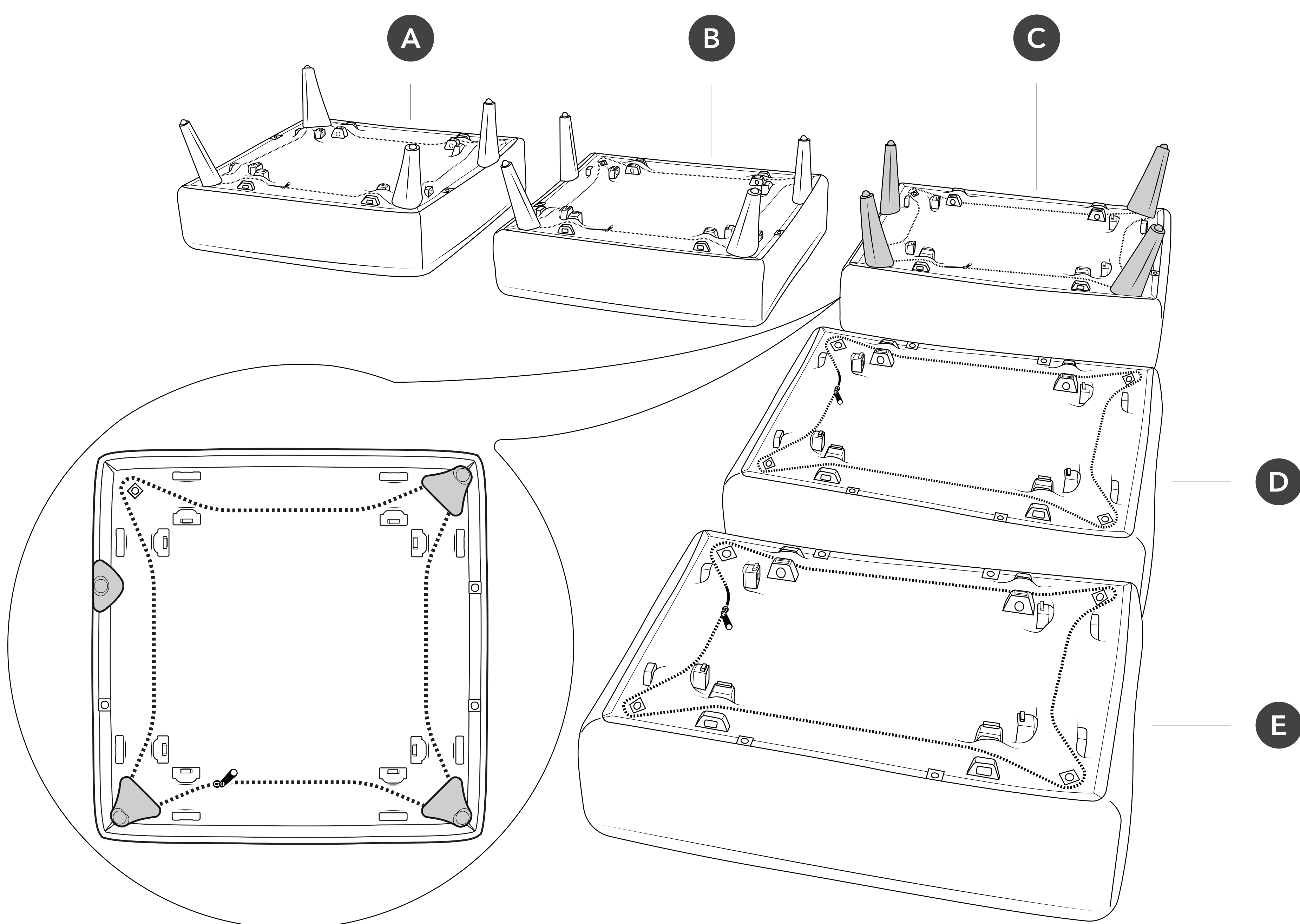

**9** Insert legs into seat D

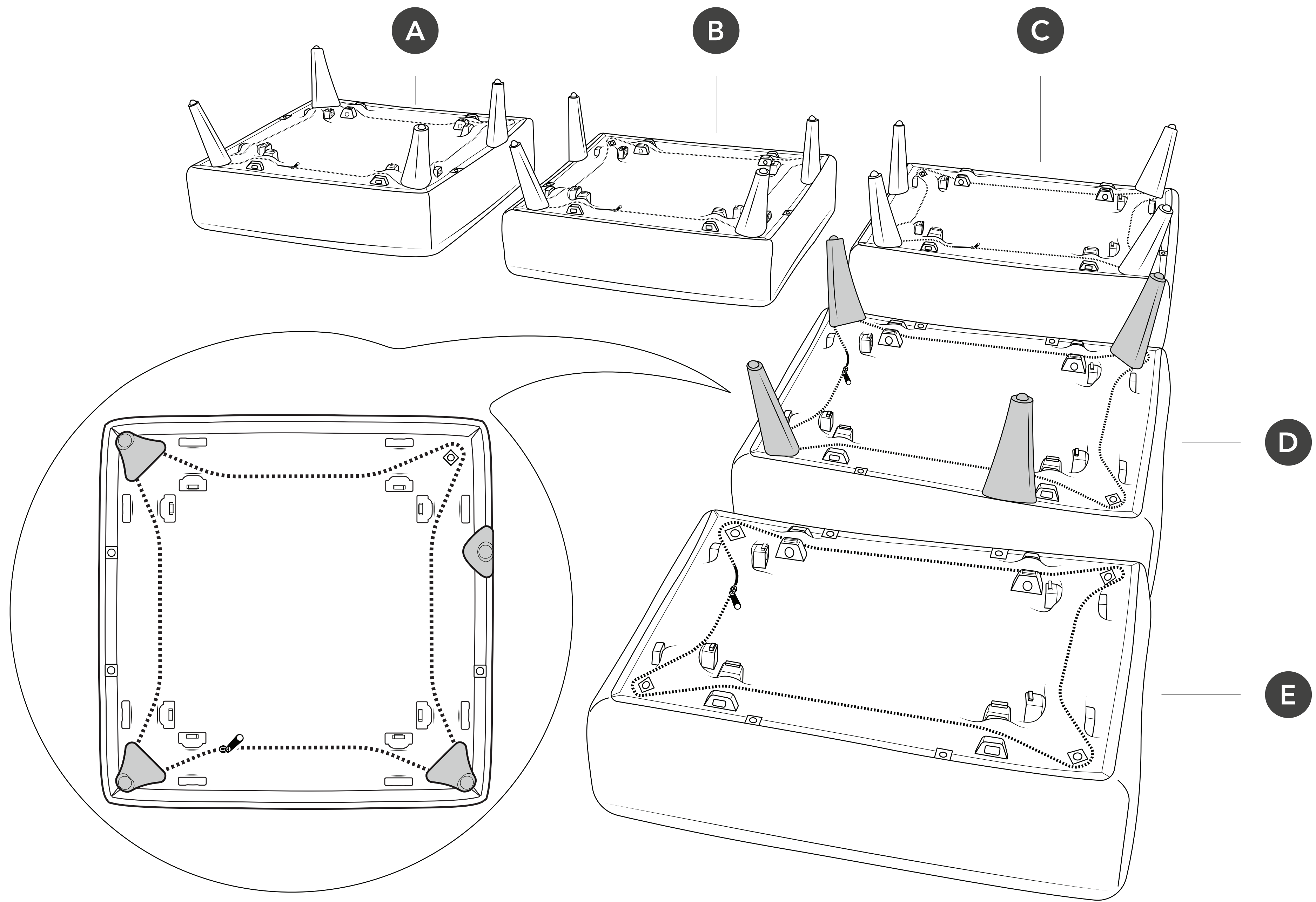

**10** Insert legs into seat E

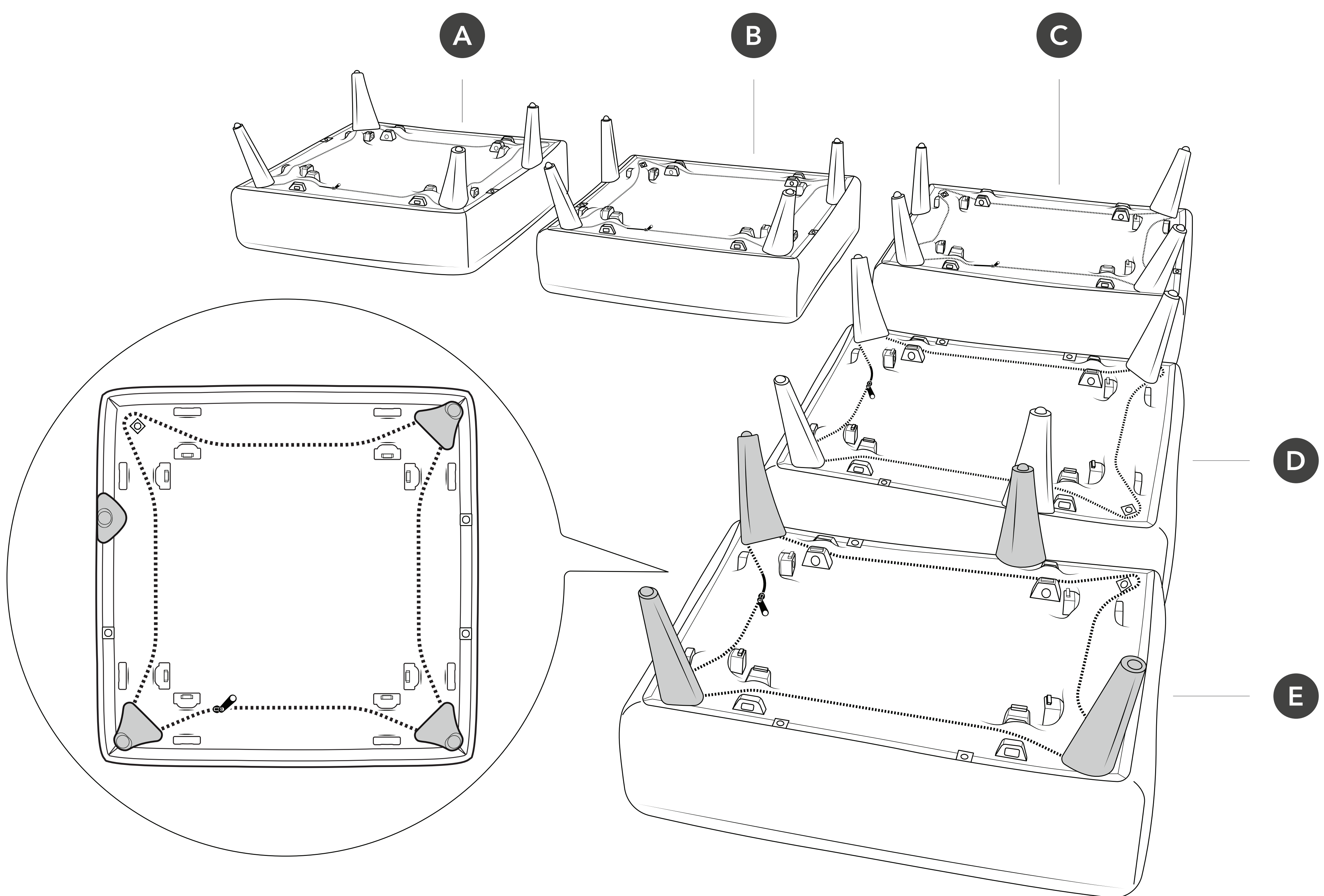

## 11 Attach felt pads to the legs

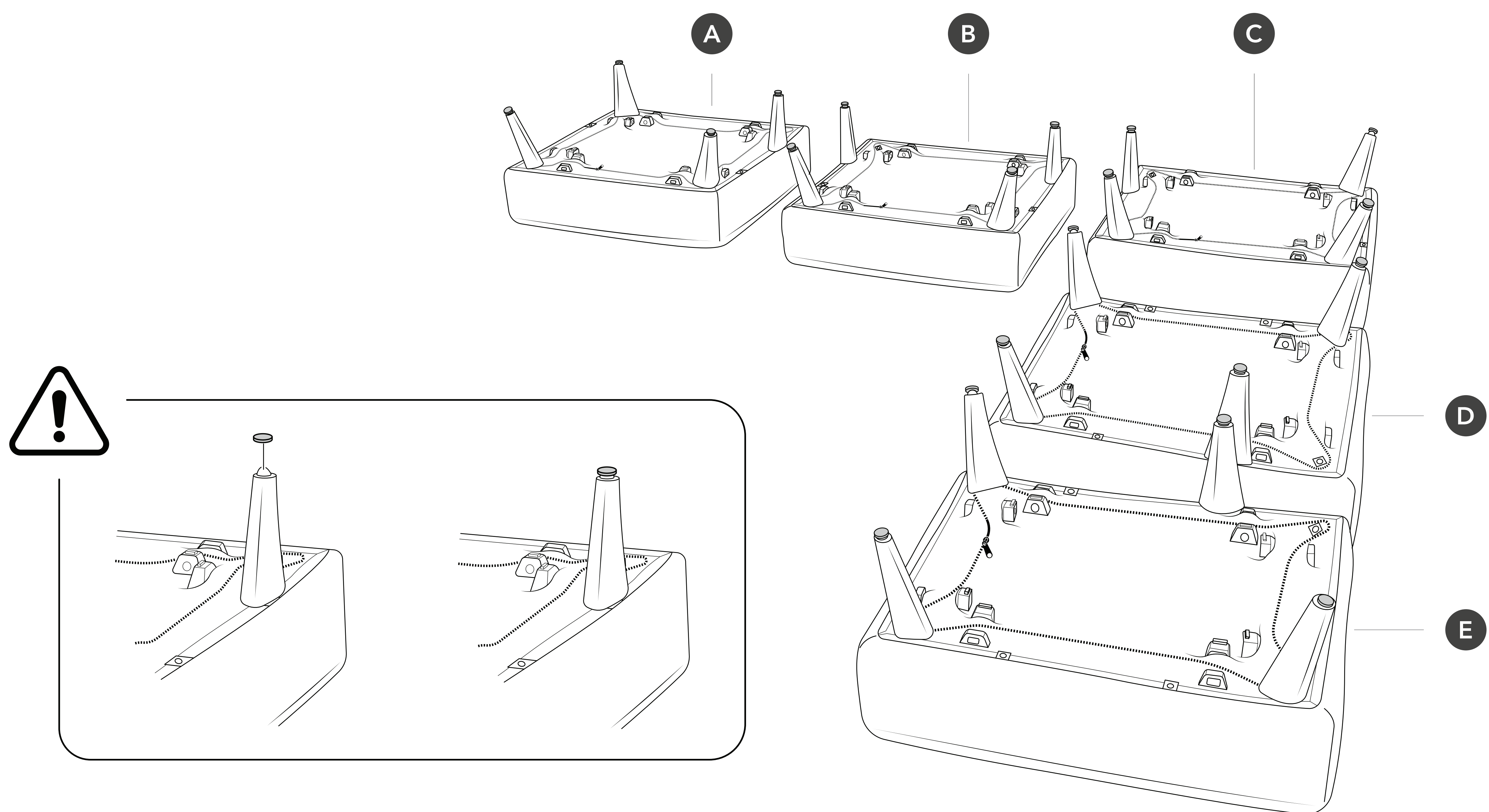

## 12 Rotate seat A 90°

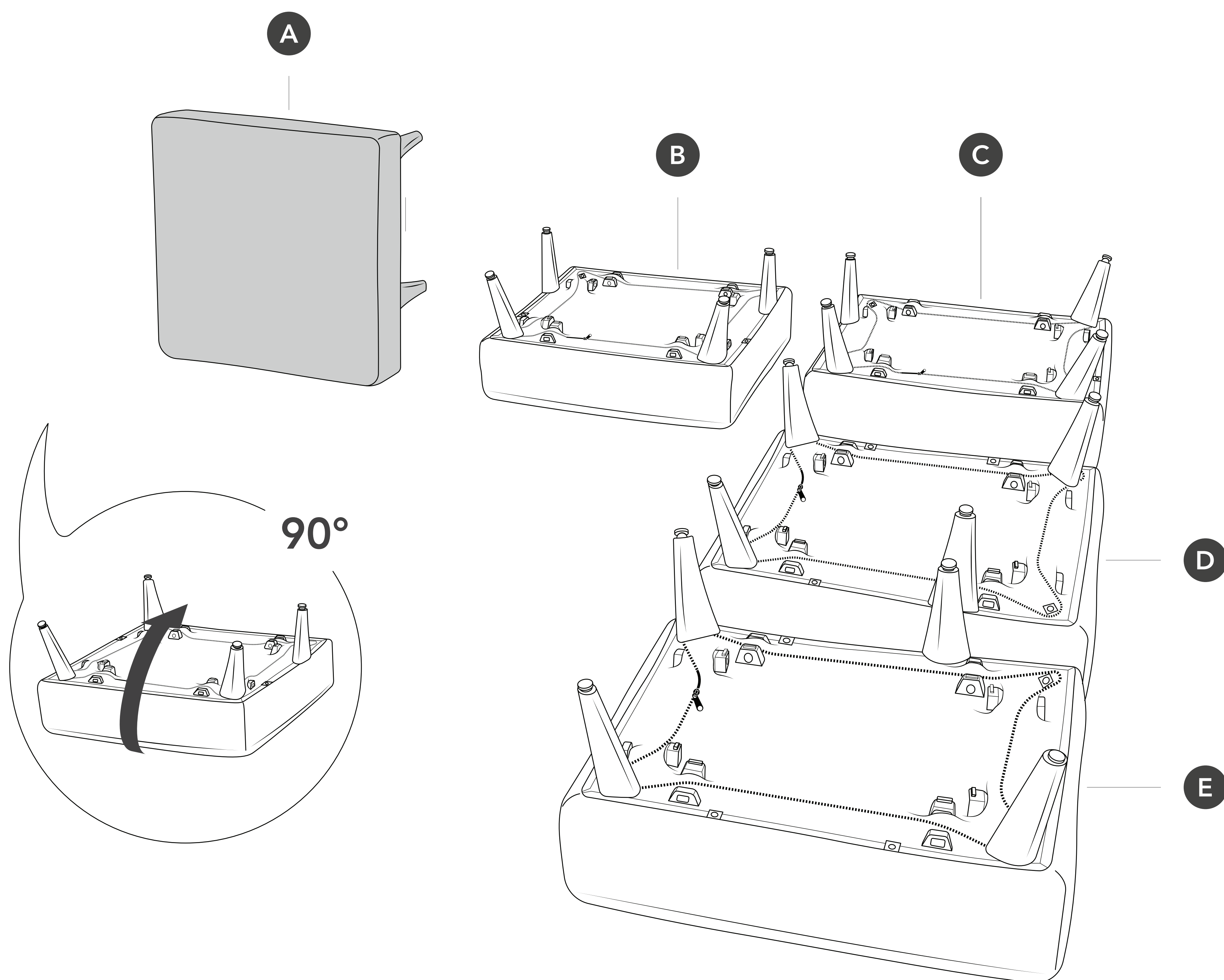

**13** Insert L brackets into cushion  
Insert end with one groove into black hole

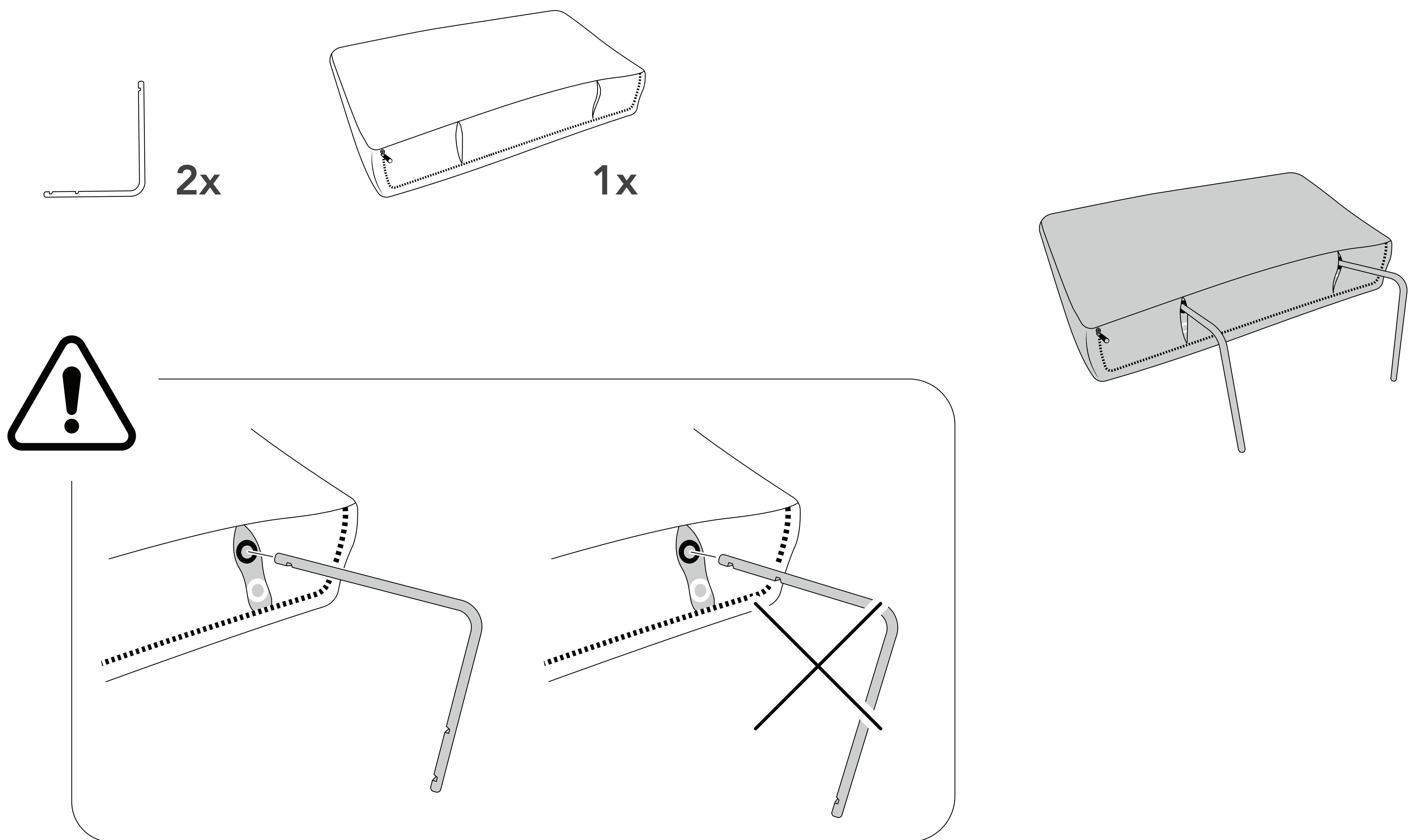

**14** Attach cushion to seat A  
Insert brackets into seat. Listen for the clicks.

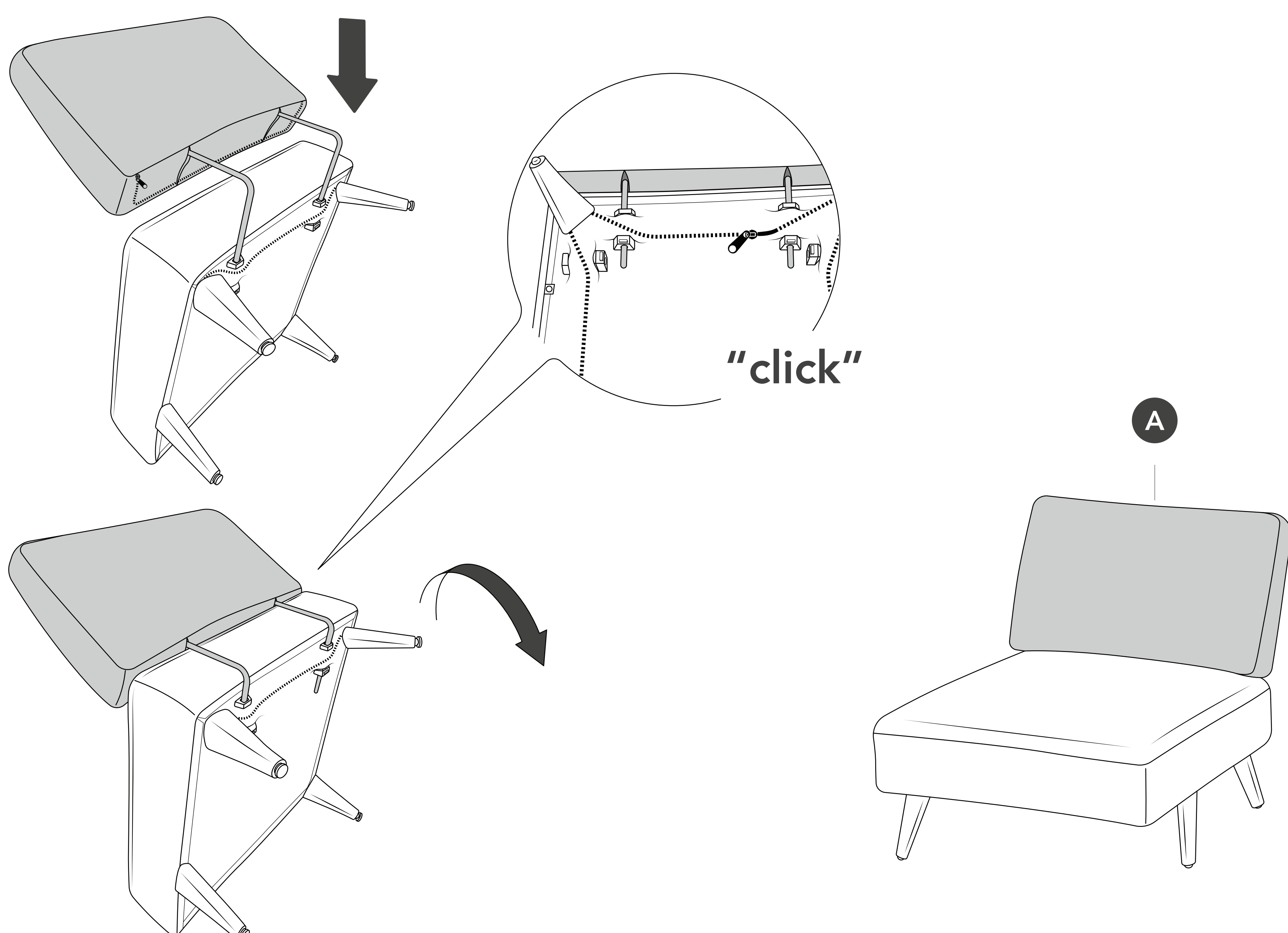

**15** Repeat for cushions B and C

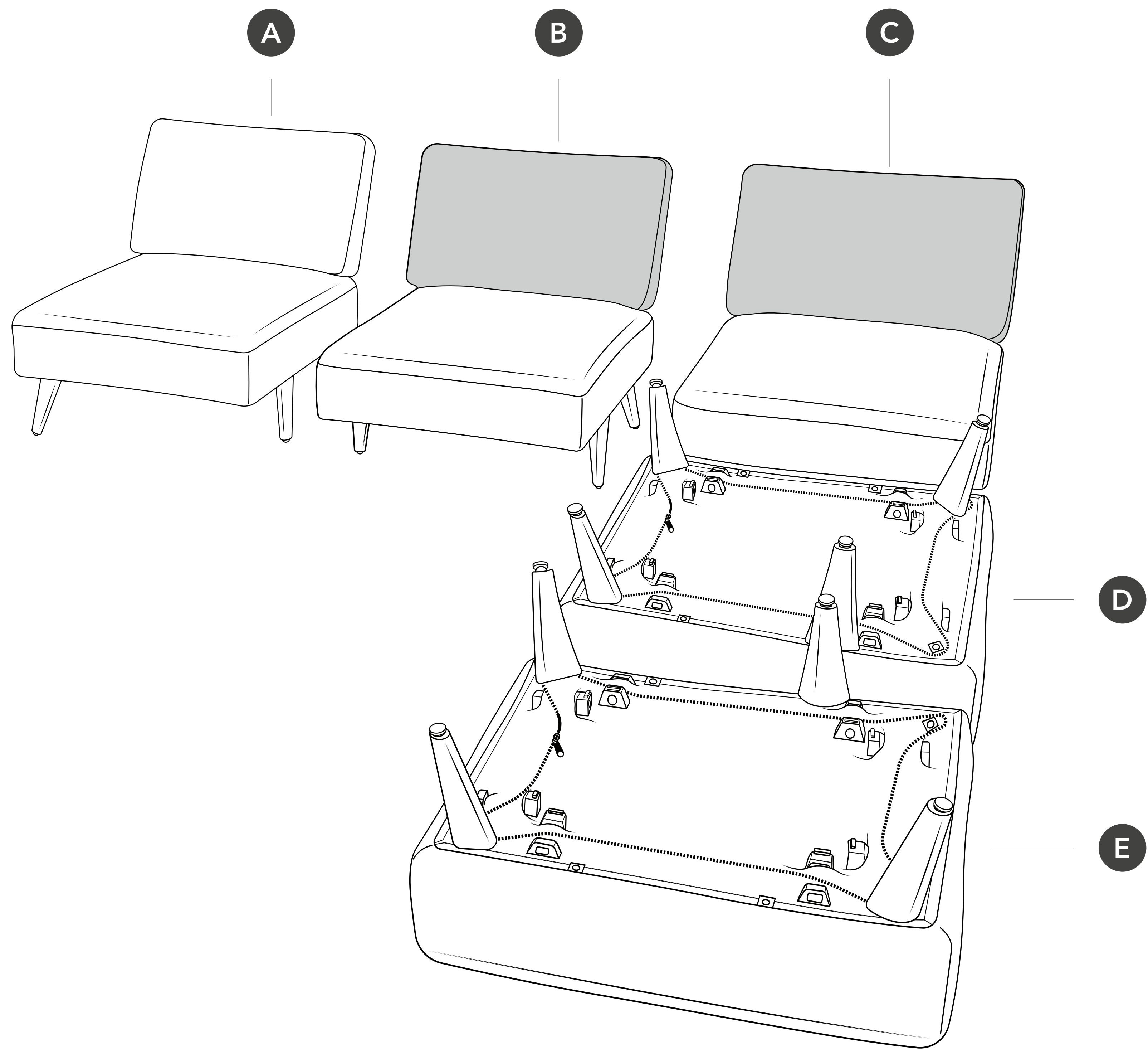

**16** Rotate seats D and E 180°

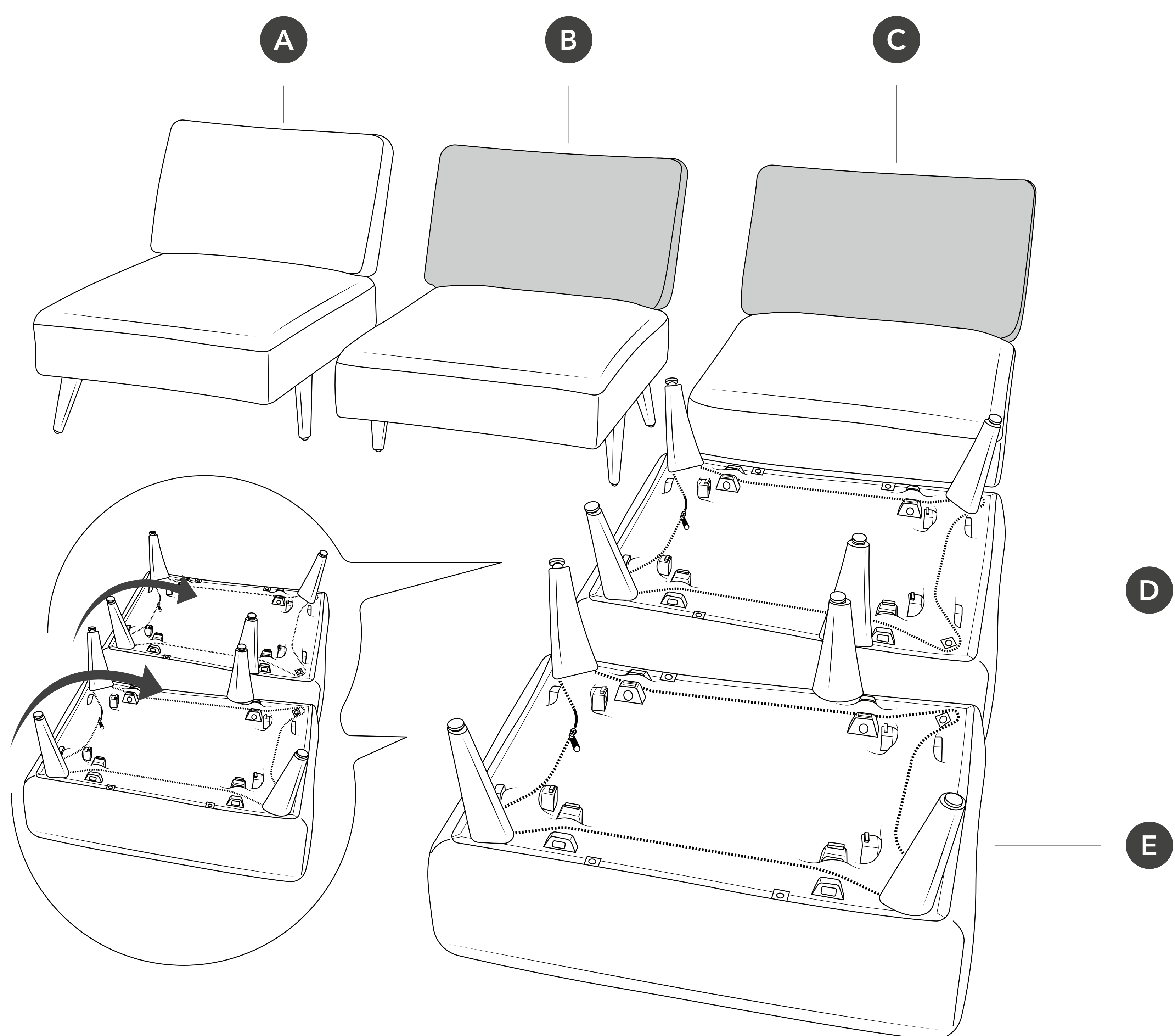

17

Join seats B and C

Insert joiner brackets into seat B and then slide seat C onto joiner brackets. Listen for the clicks.

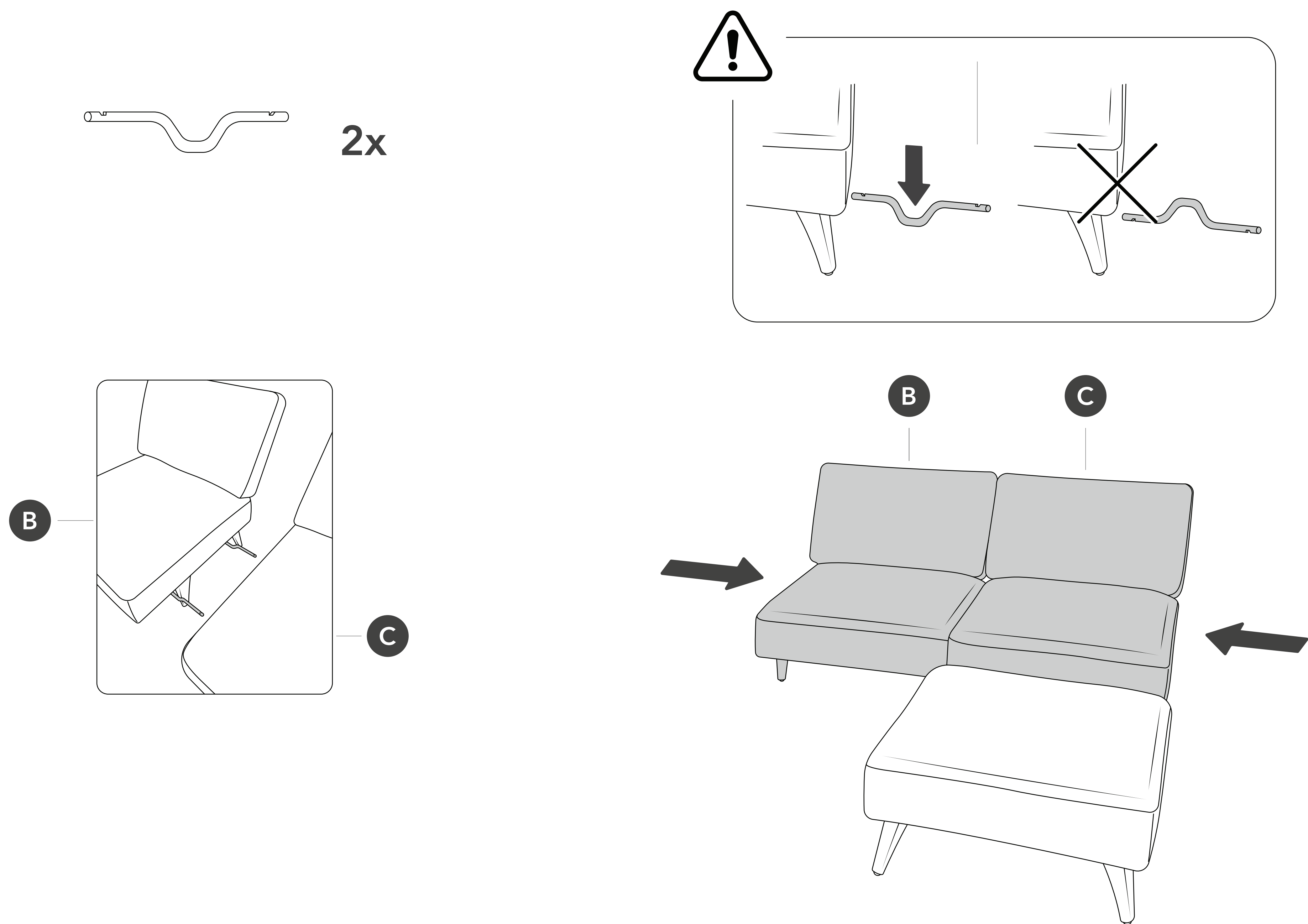

18

Join seats A and B

Listen for the clicks.

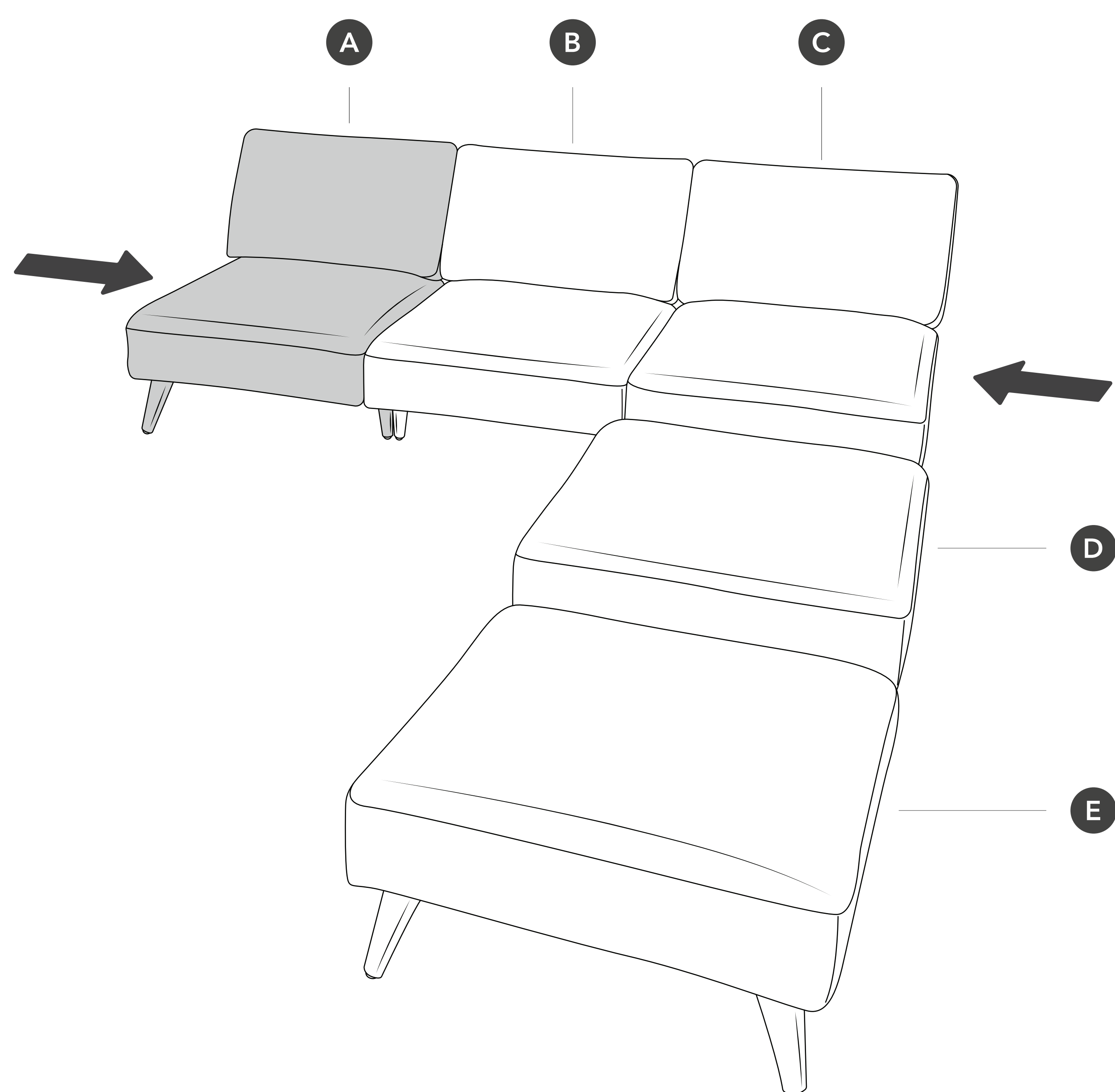

**19** Join seats C and D  
Listen for the clicks.

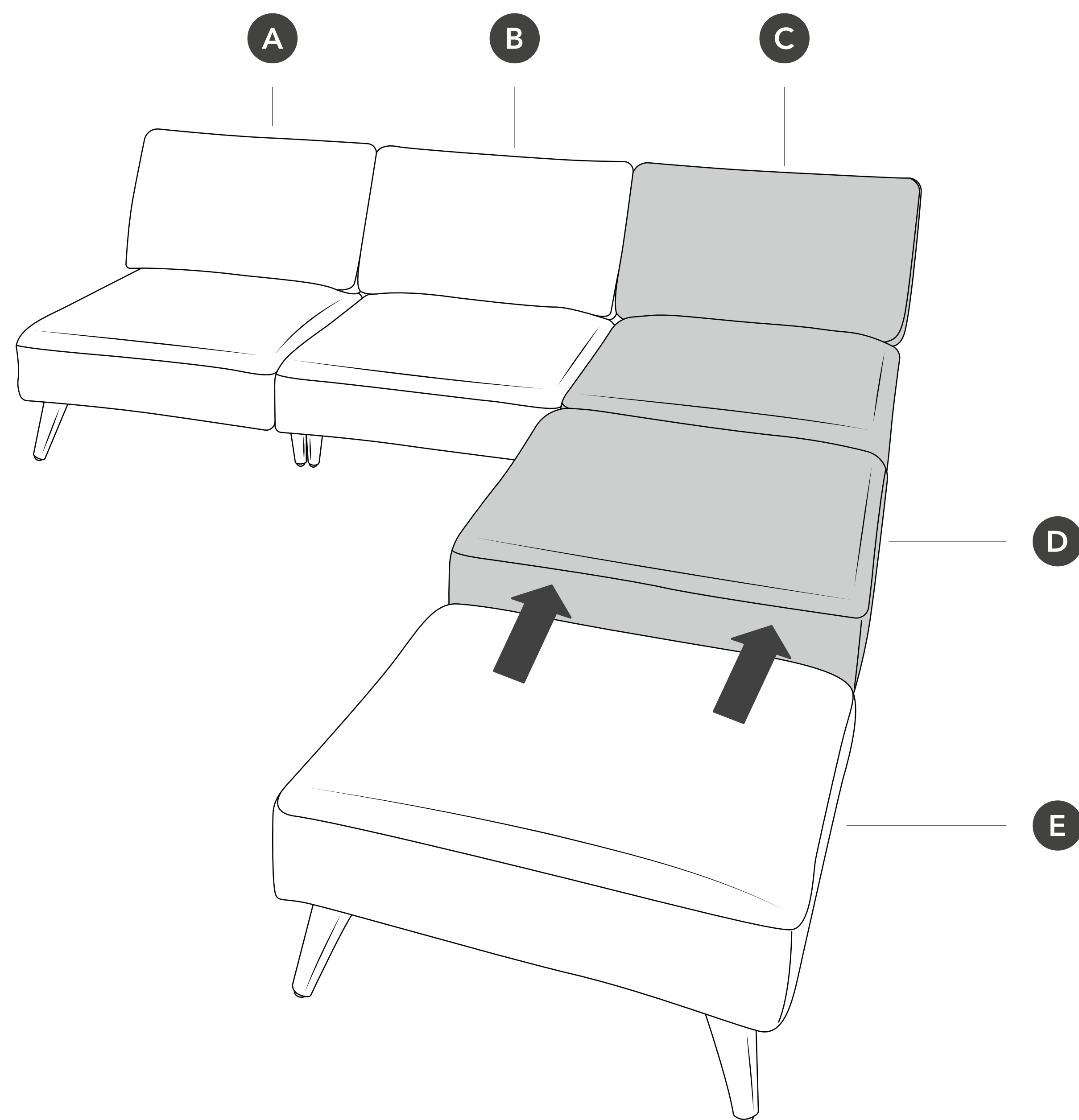

**20** Join seats D and E  
Listen for the clicks.

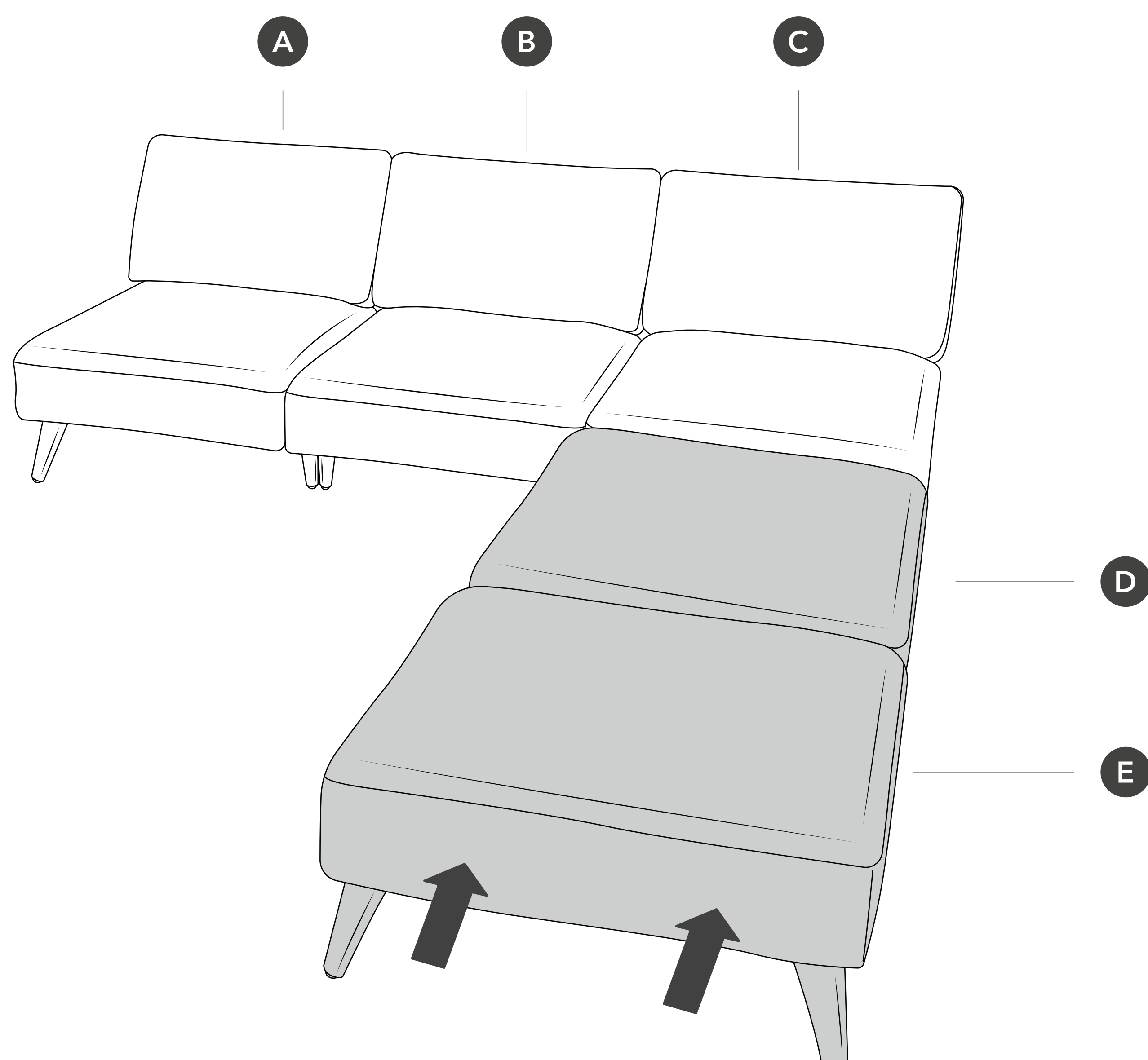

21

Insert L brackets into cushion

Insert end with one groove into black hole

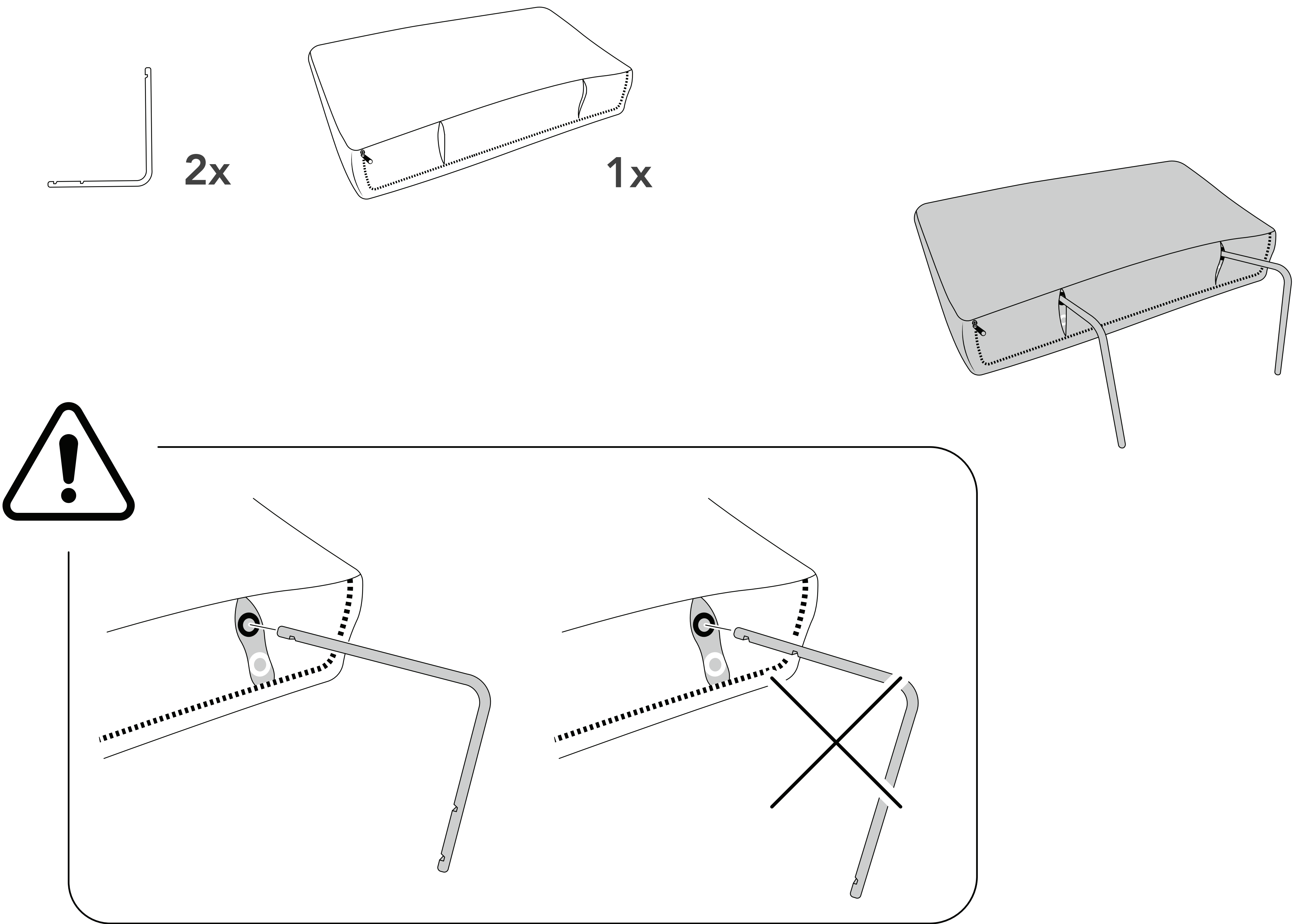

22

Attach cushion to seat C

Insert brackets into seat C. Listen for the clicks.

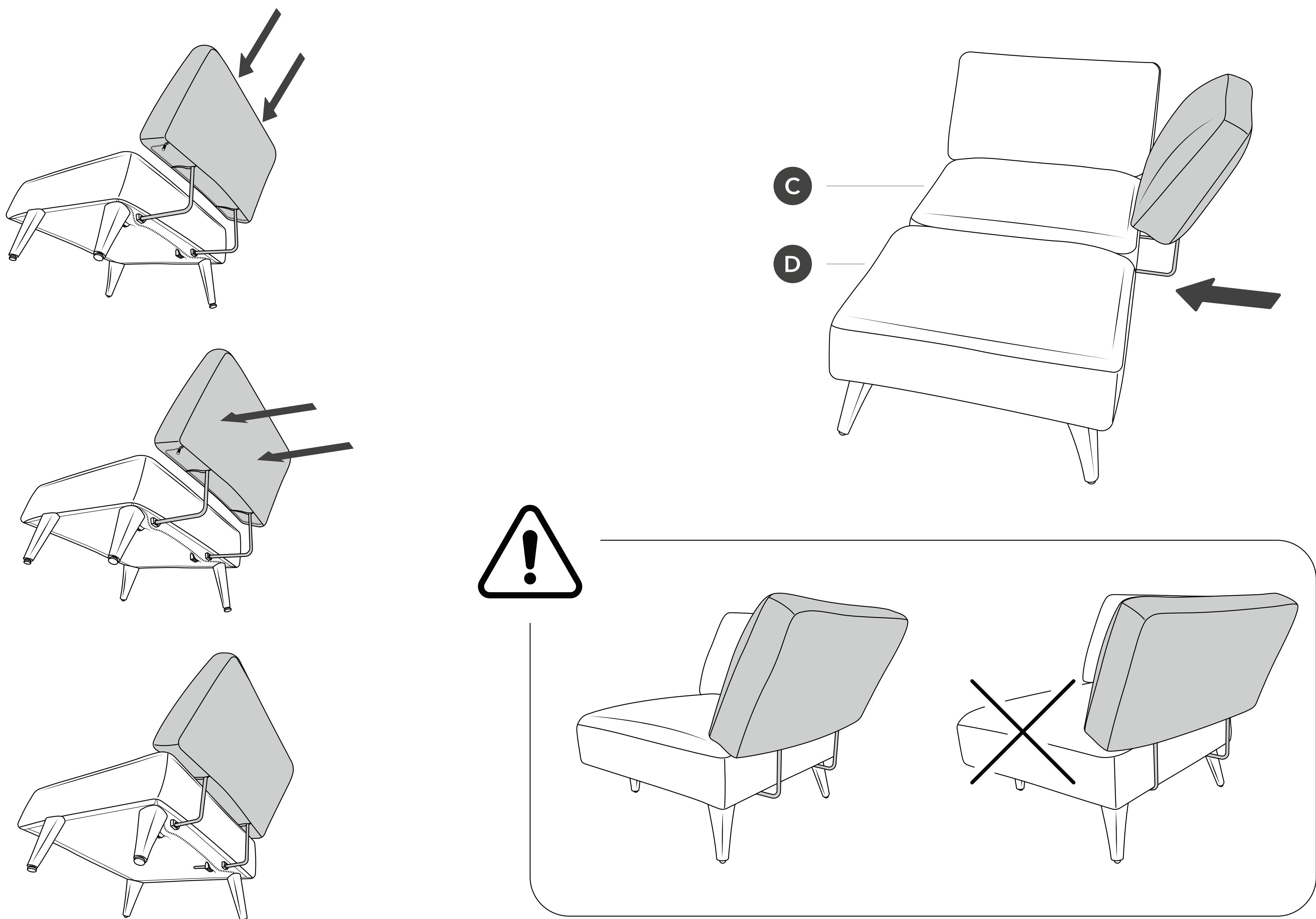

**23** **Attach cushion to seat D**  
Listen for the clicks.

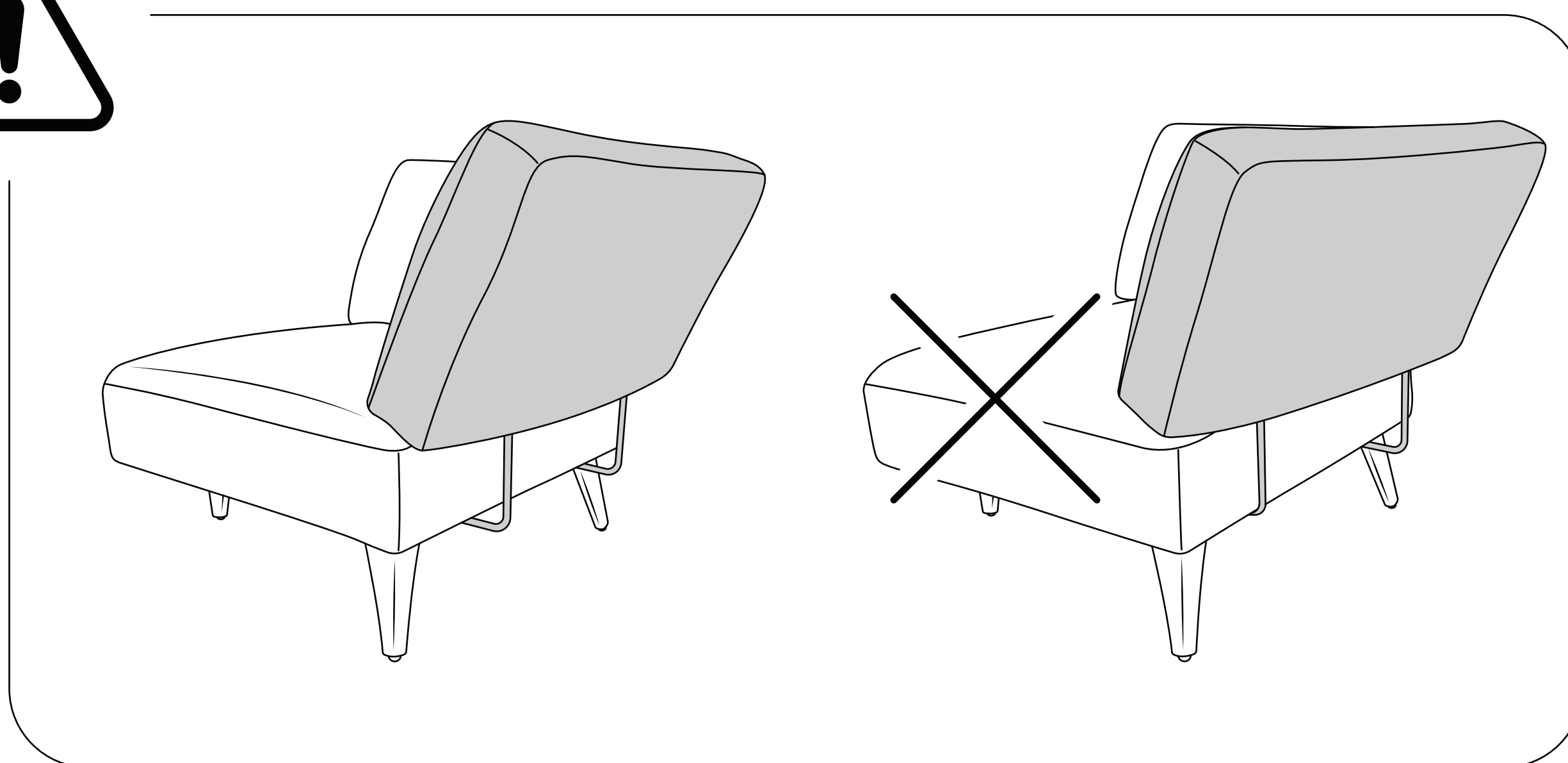
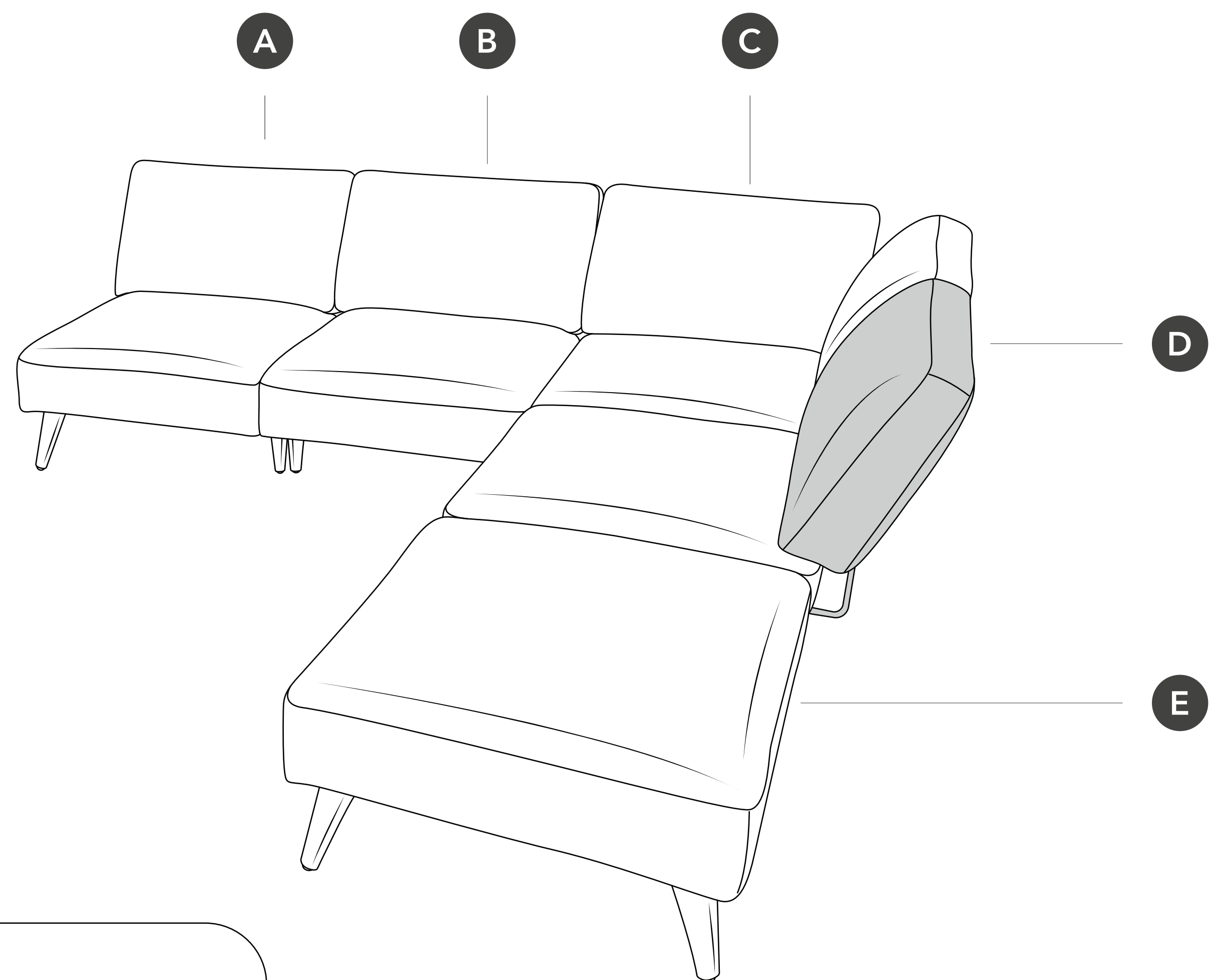

**24** **Adjust cushion for use as an arm**  
Unzip cover and swing black brackets 90°. Zip cover closed.

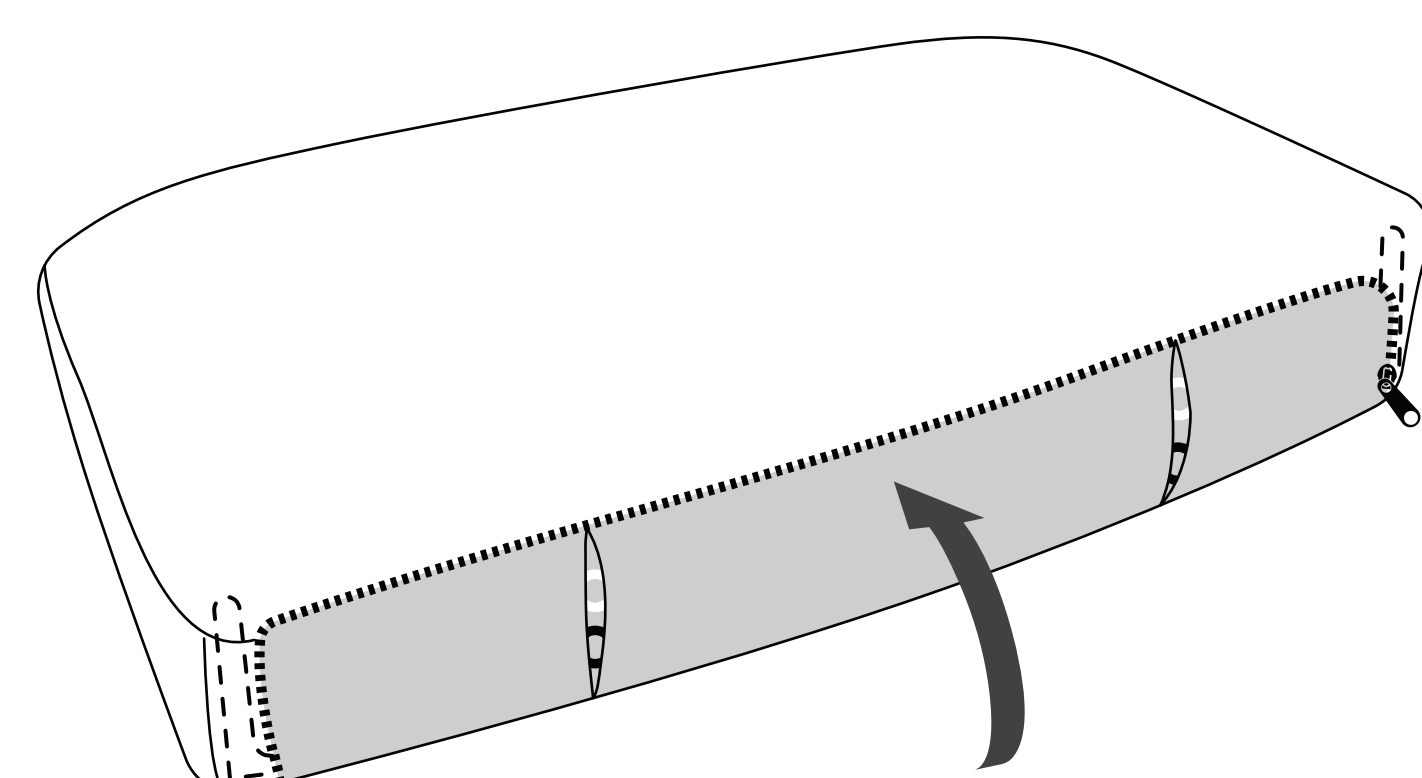
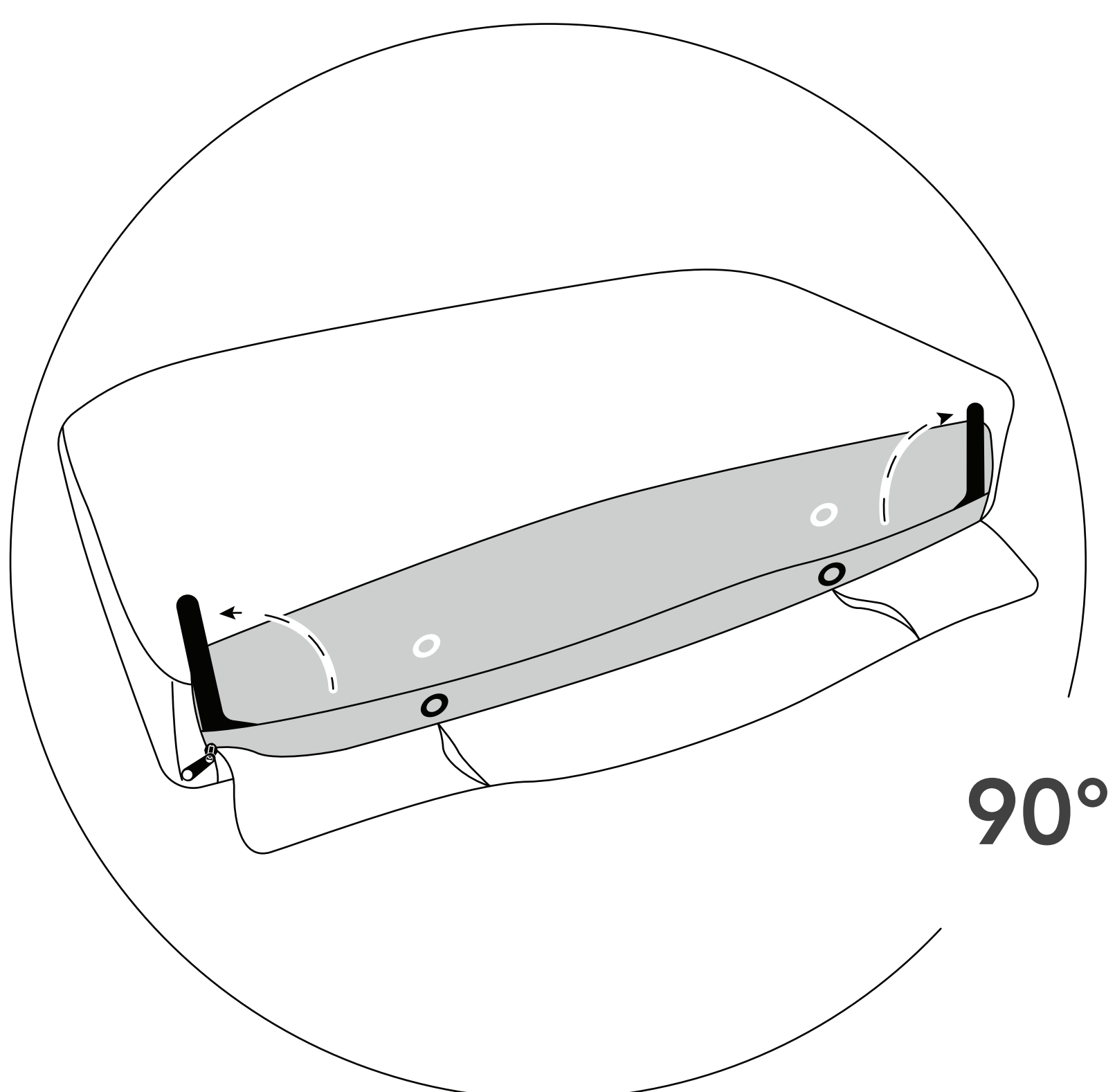
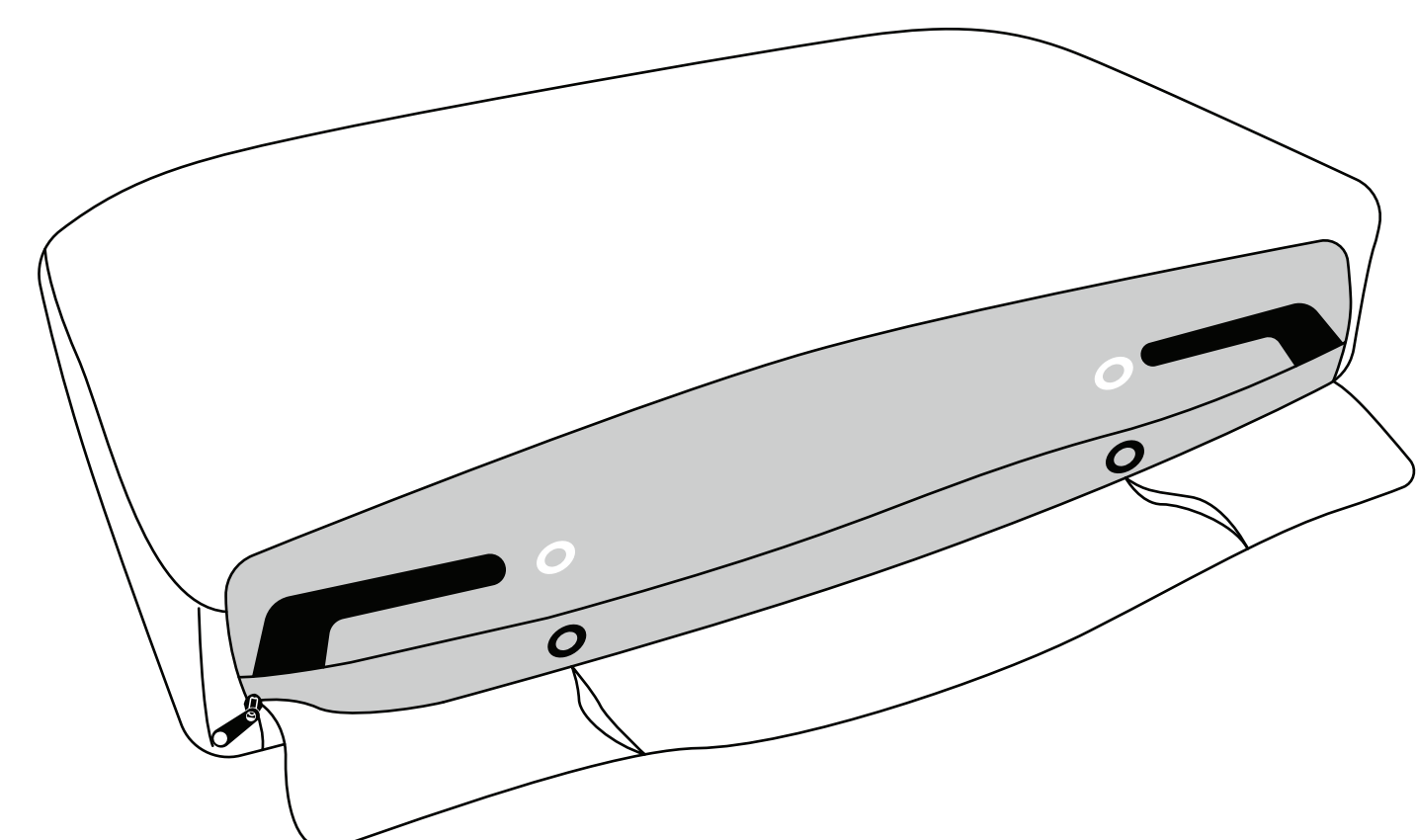
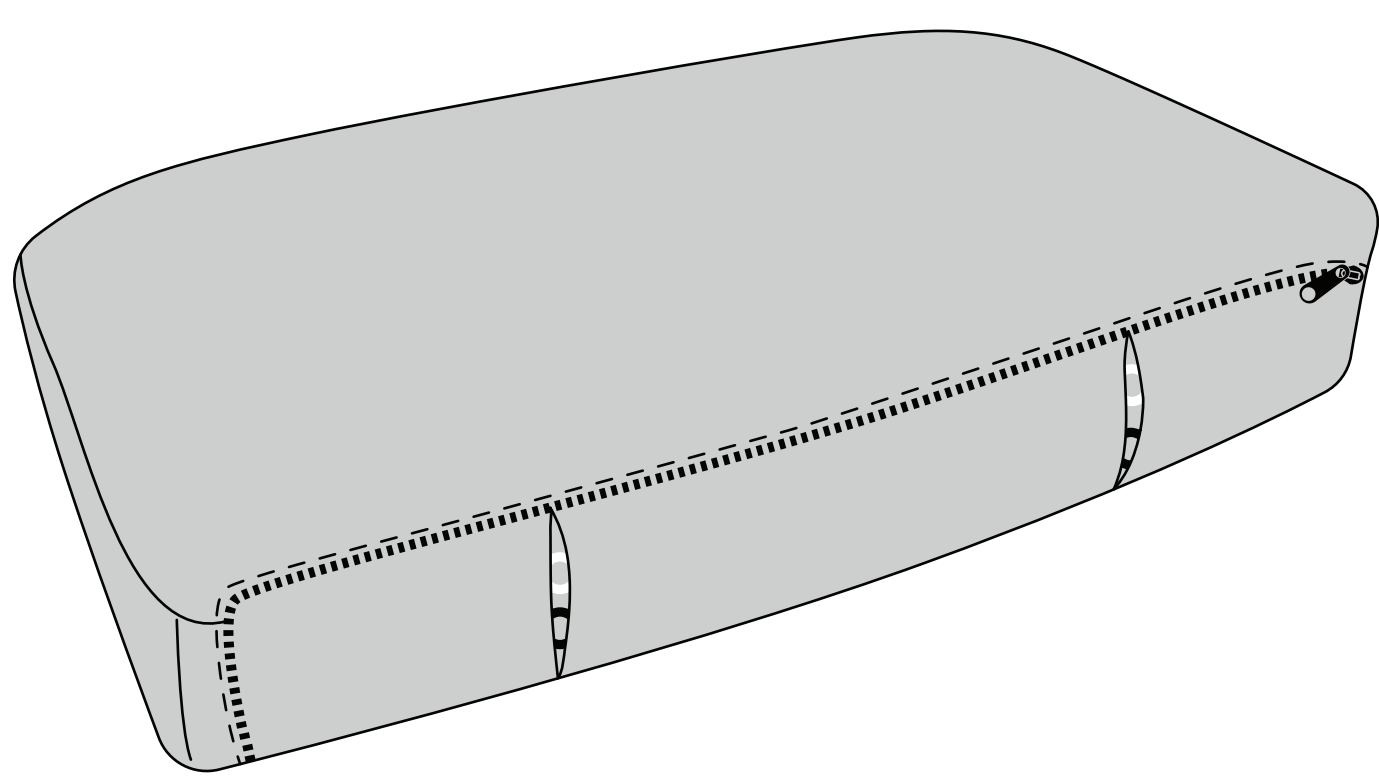

25

Insert L brackets into cushion

Insert end with two grooves into white hole

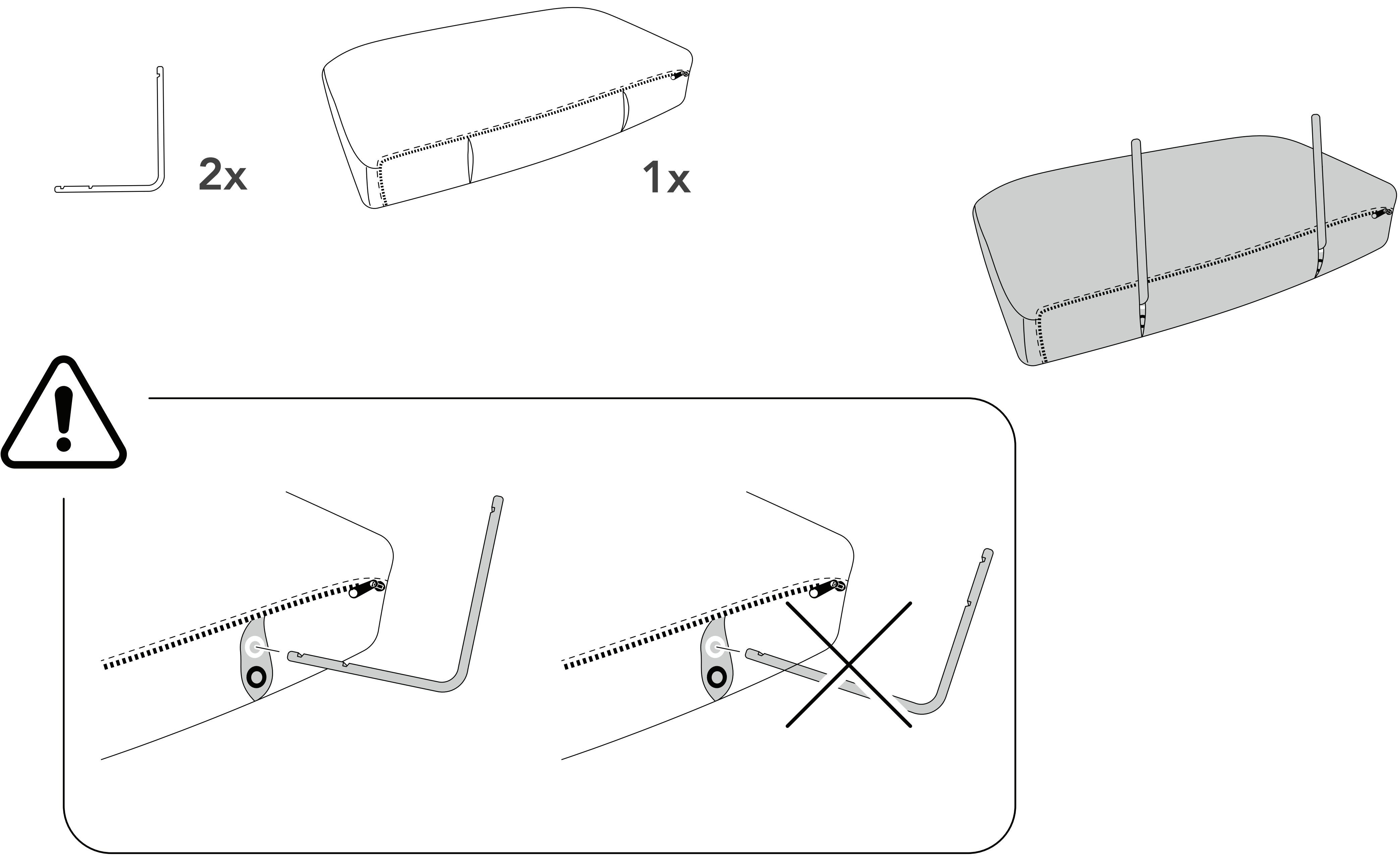

26

Attach cushion to seat A

Insert brackets into seat. Listen for the clicks.

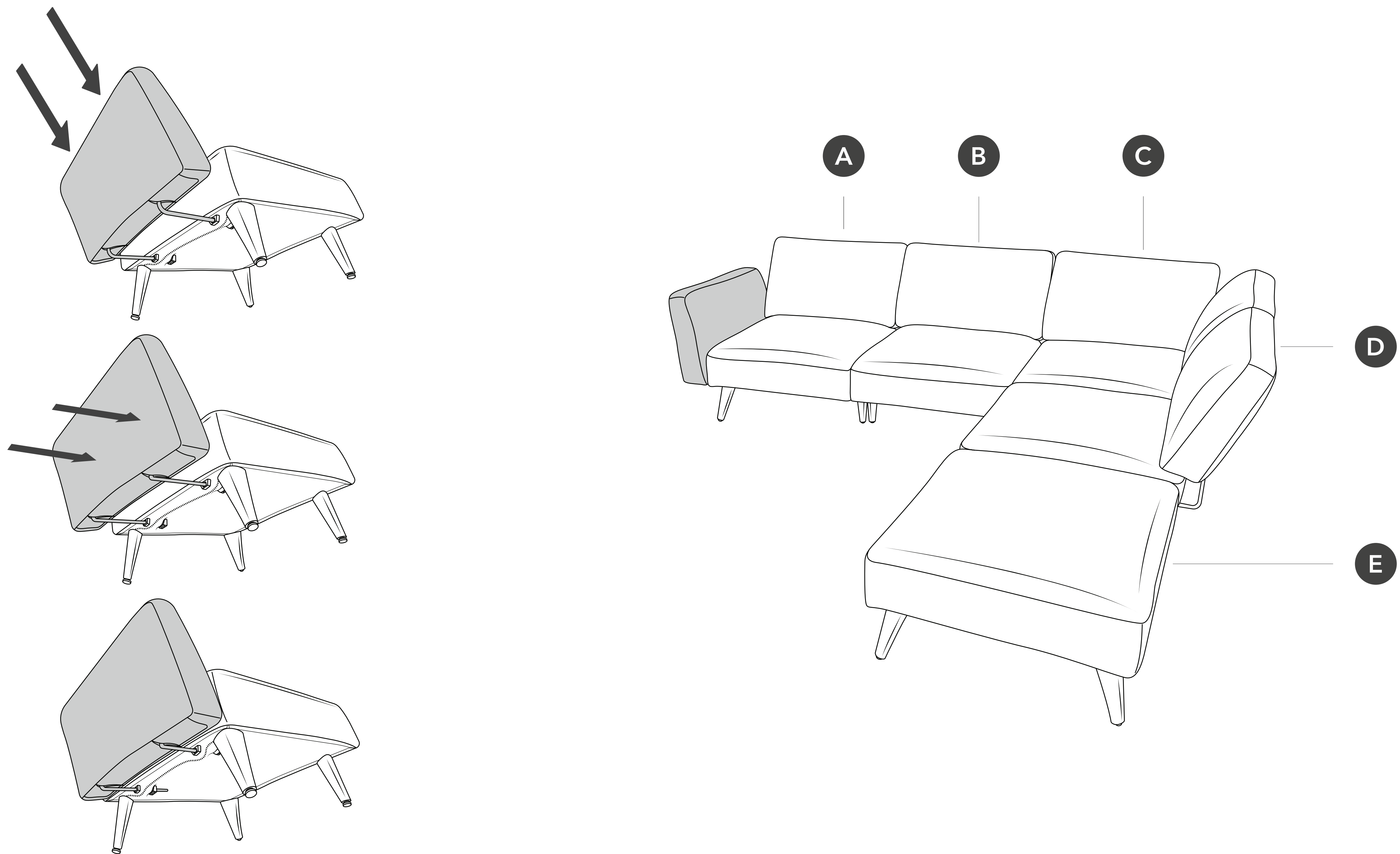

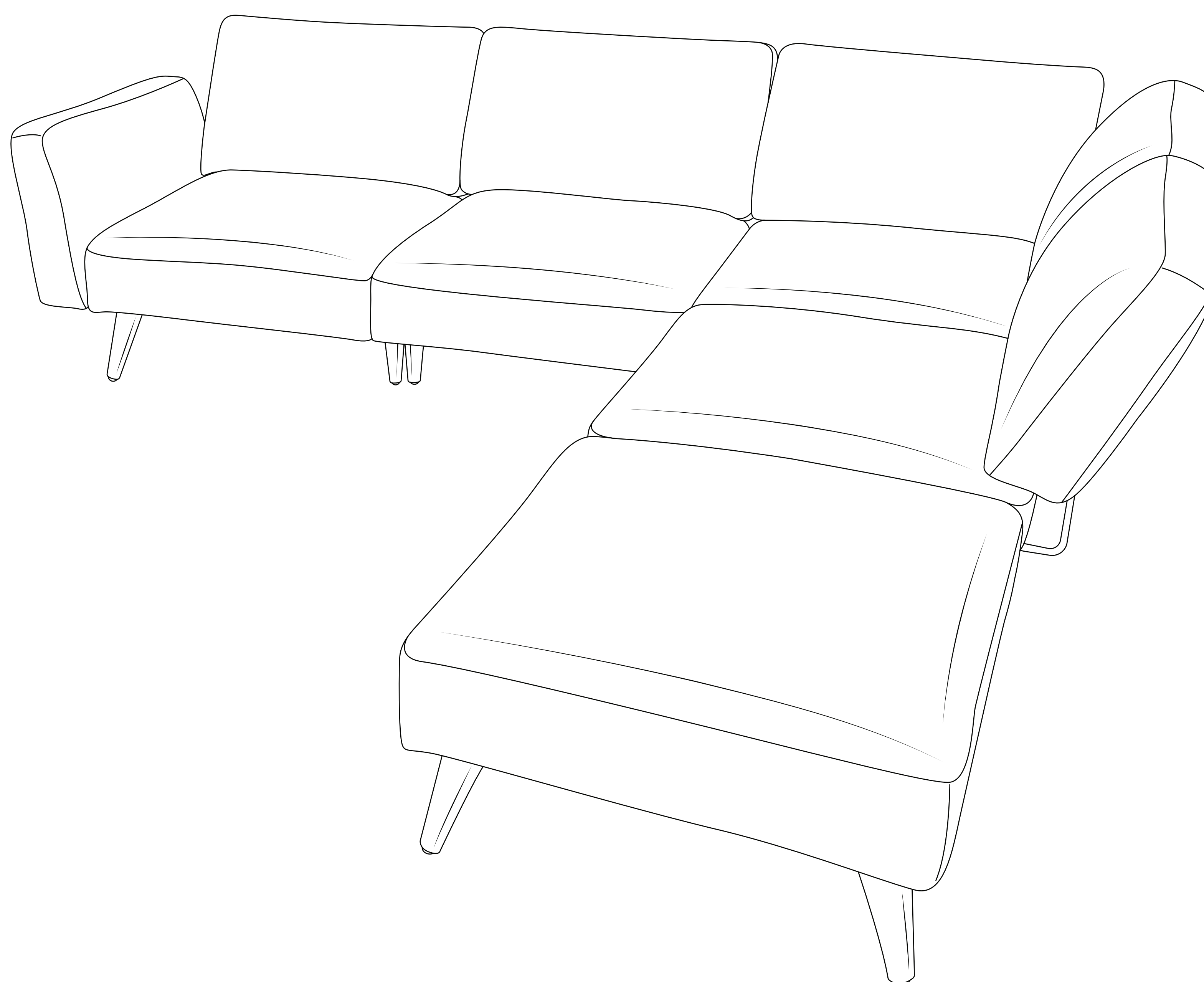

We're here to help

For help and support contact us live on chat or email us at [support@wattleliving.com](mailto:support@wattleliving.com)