

Let's set up your 3 seat sofa

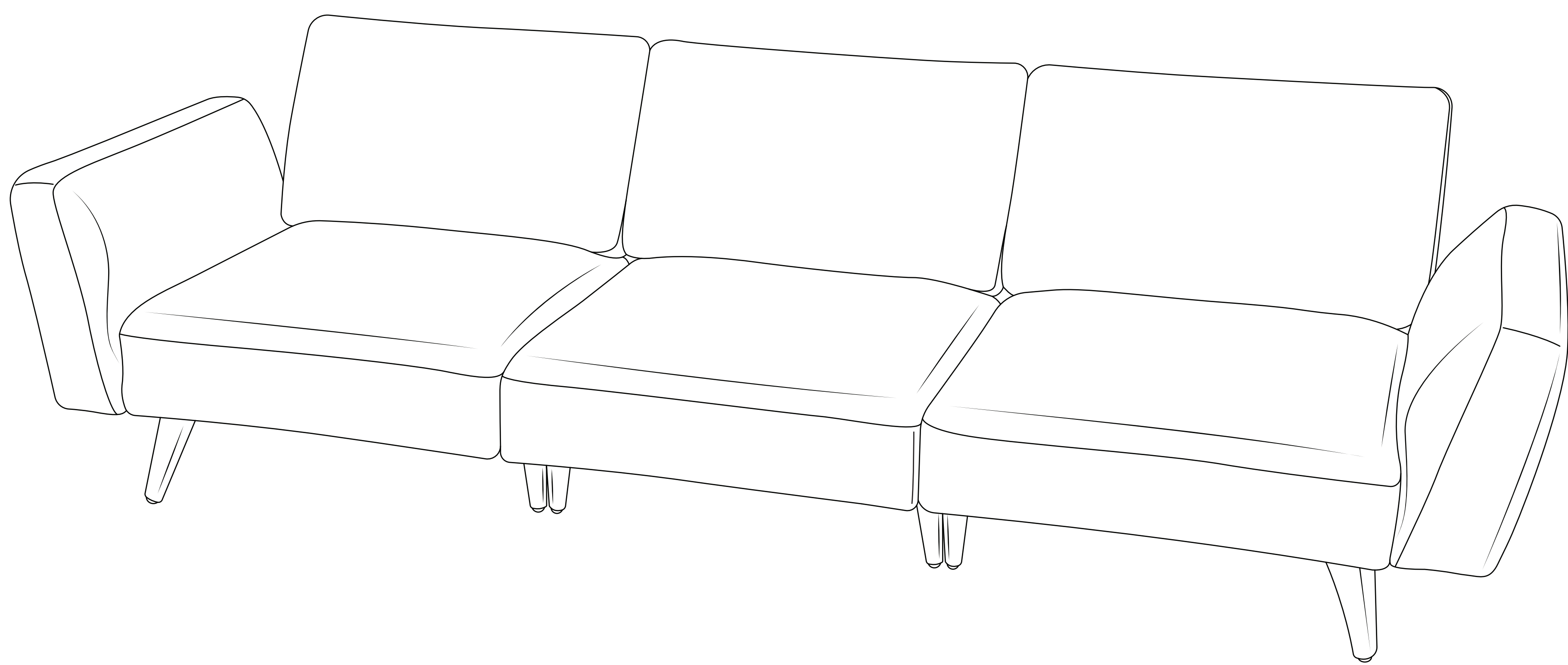

# 1 Unbox seats and align the holes

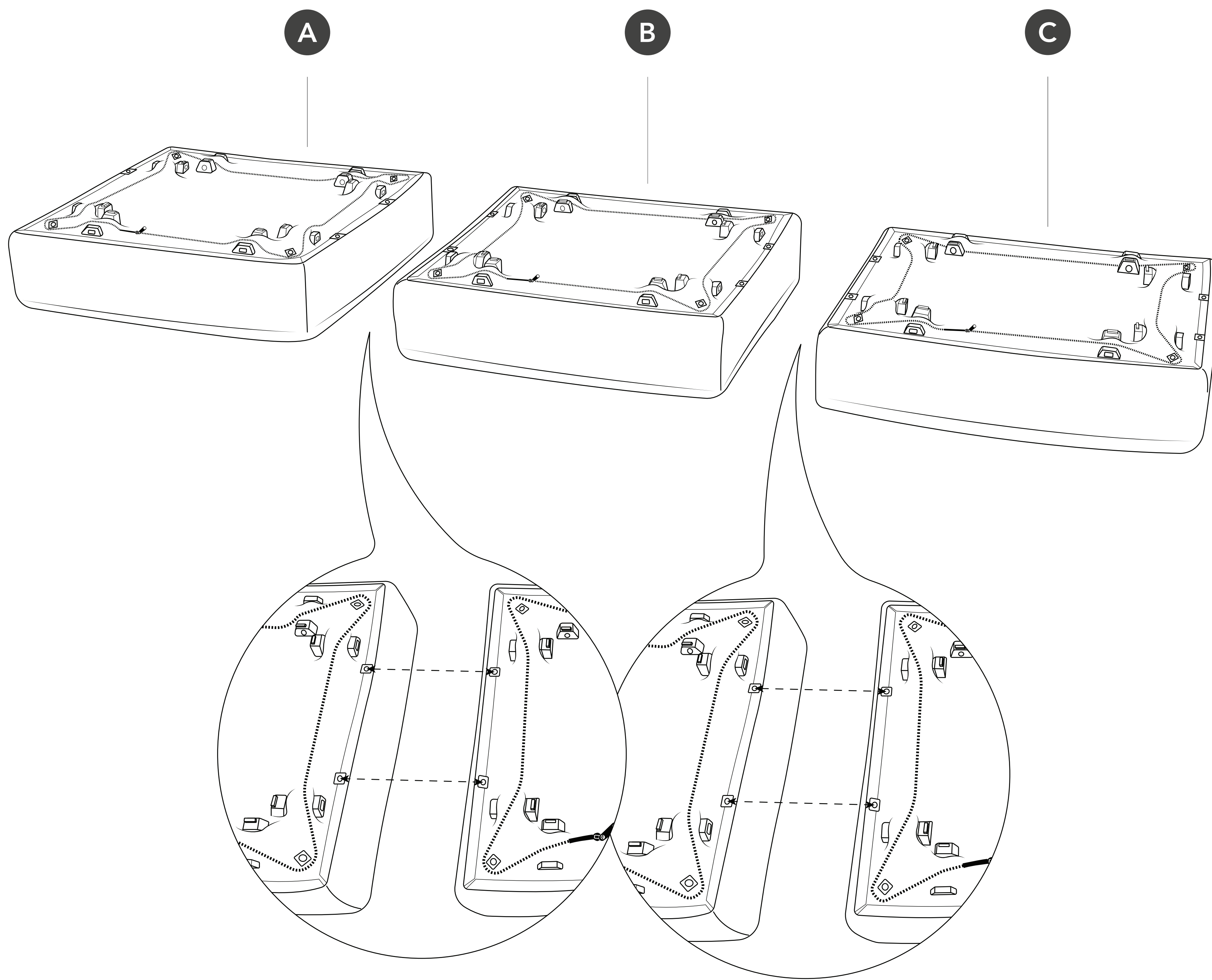

# 2 Remove legs and brackets

Unzip pocket underneath the seat and remove the legs, felt pads and brackets

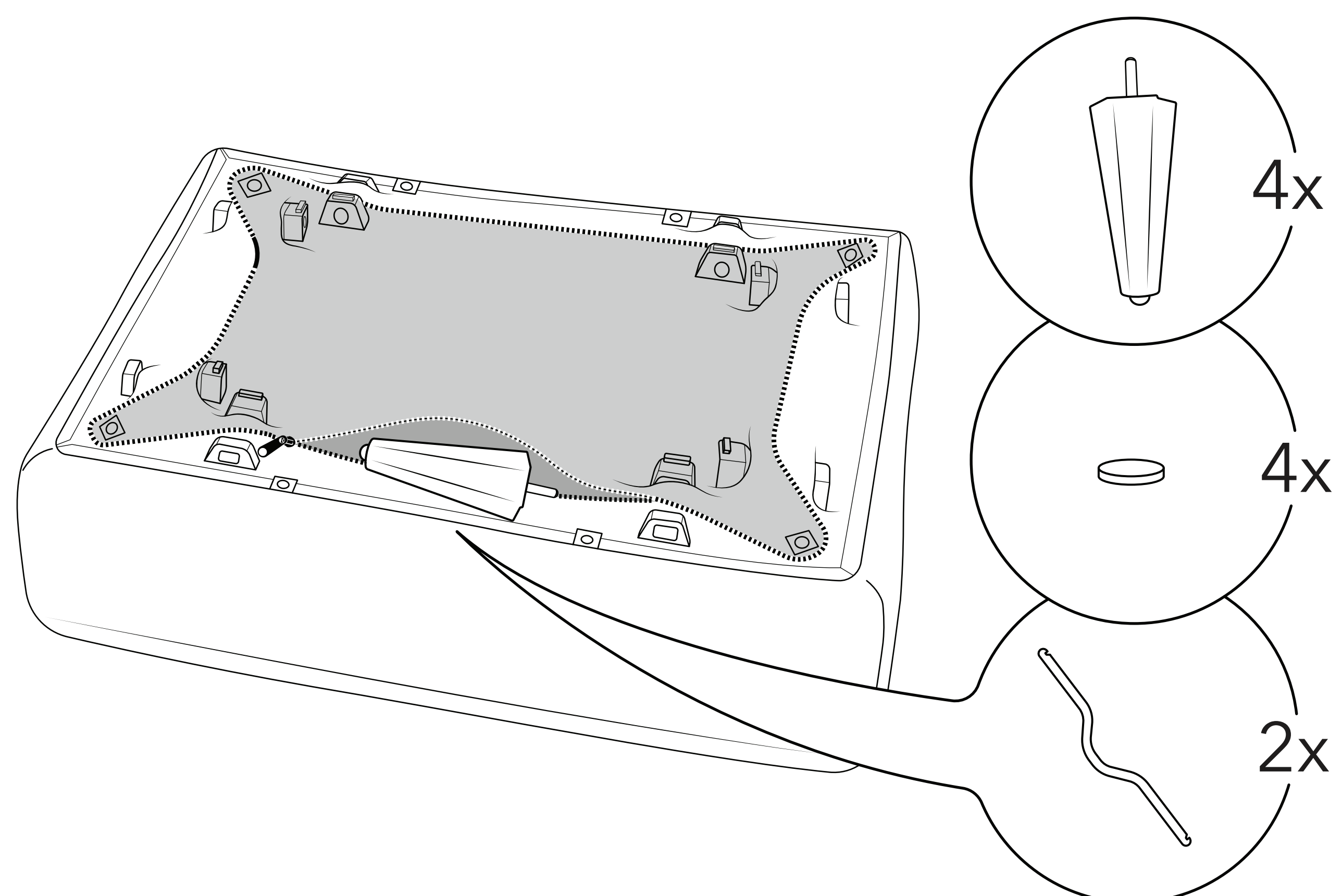

3

### Insert legs into seat A

If you're unable to fully insert the legs with your hands, tap with a mallet.

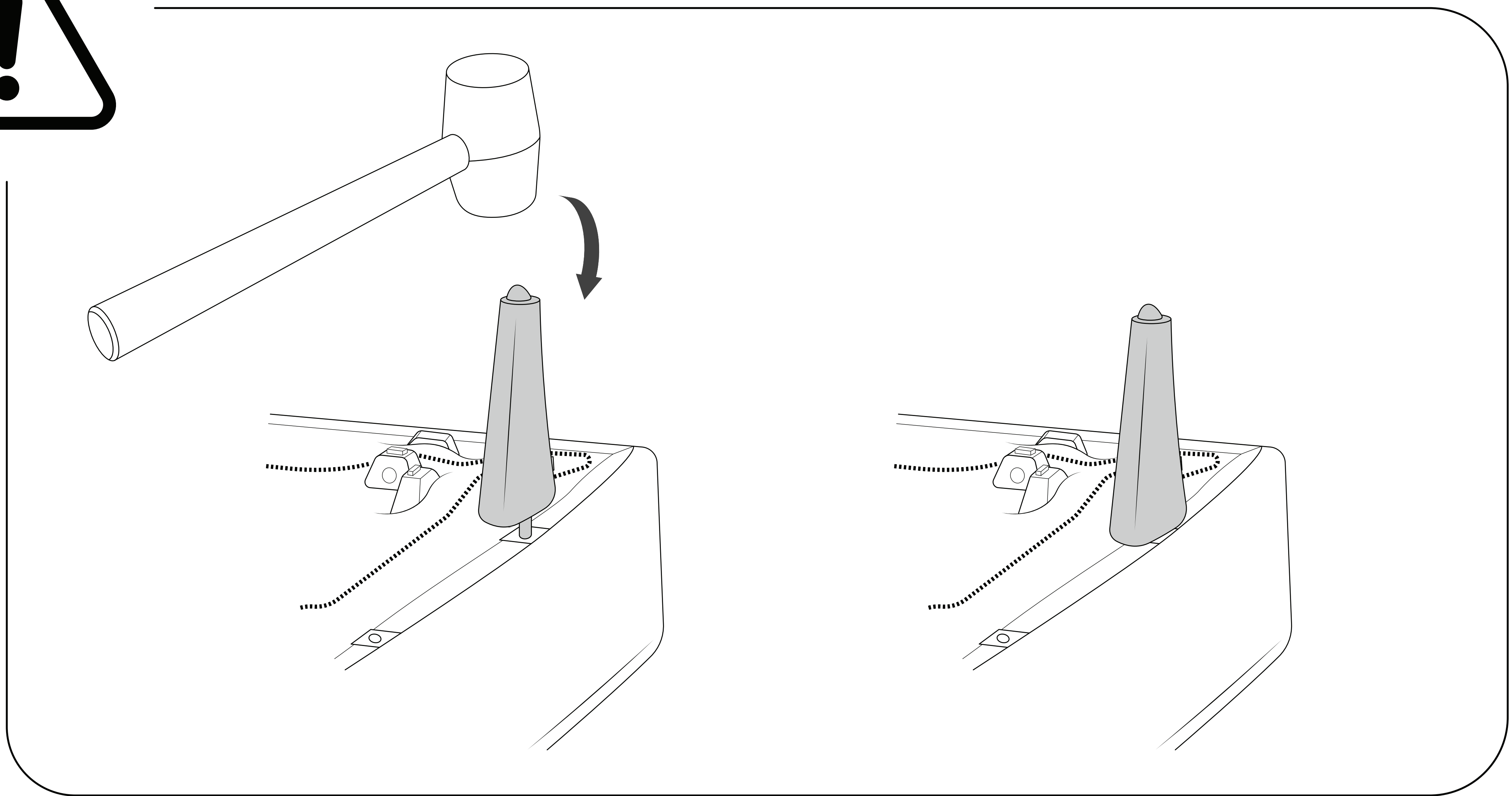
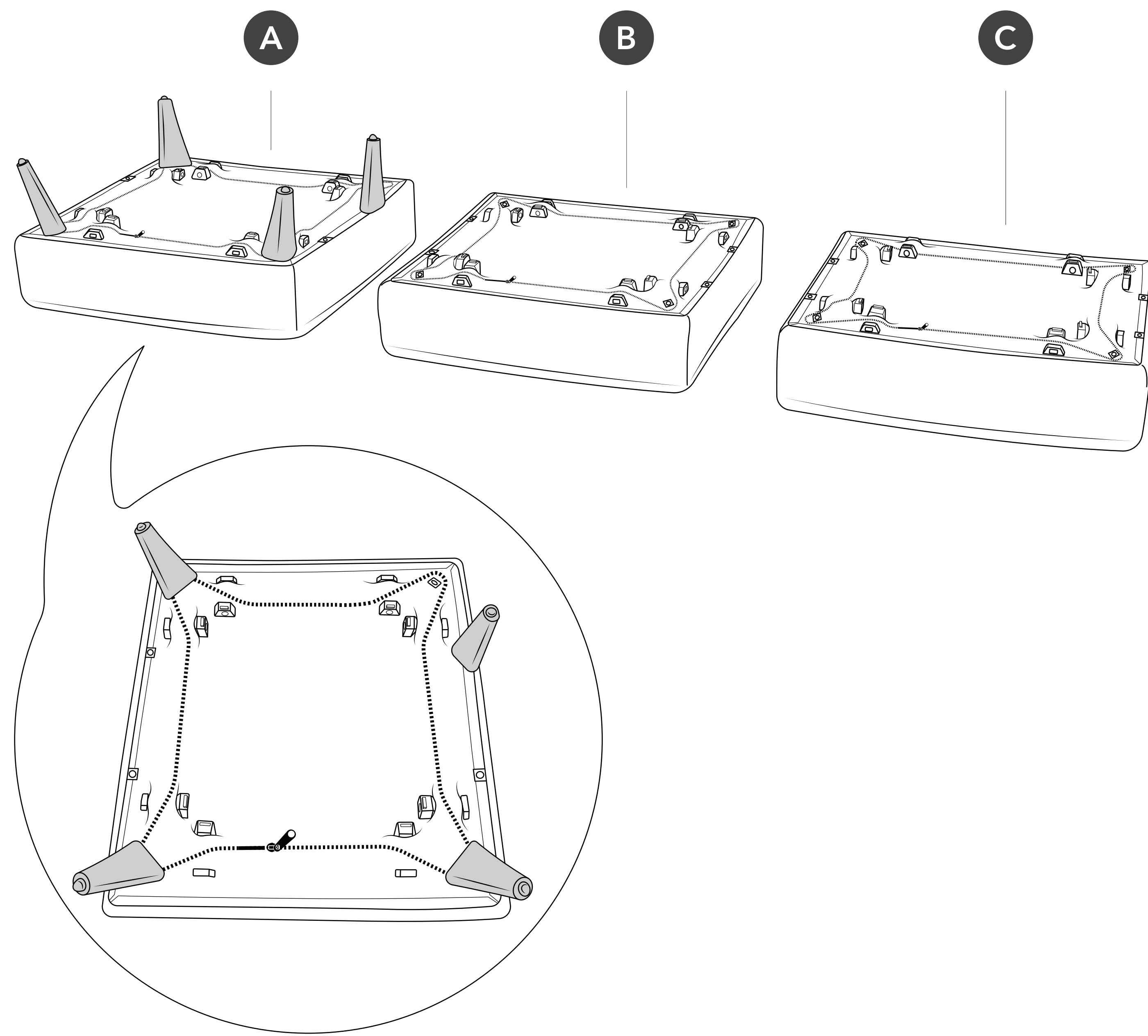



**4** Insert legs into seat B

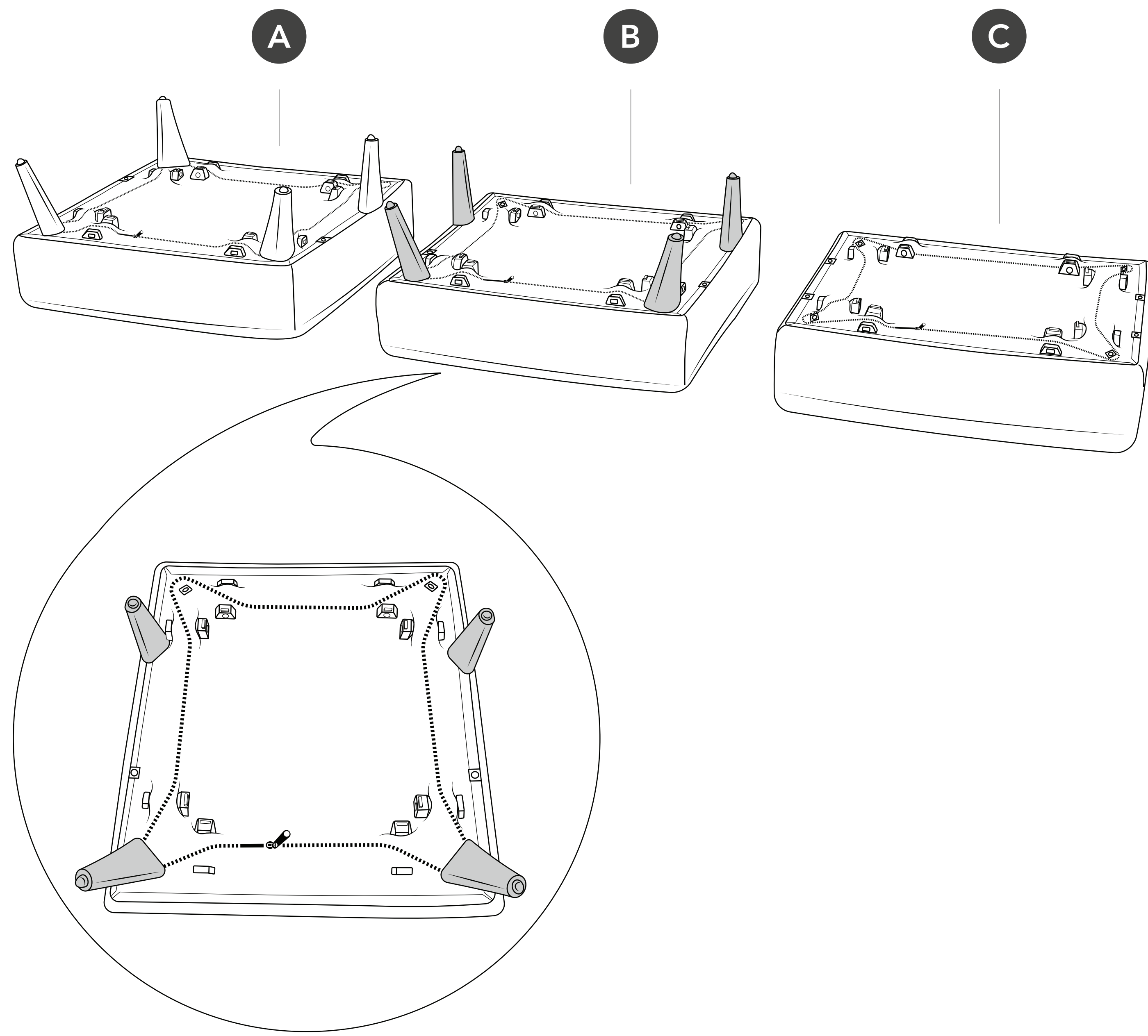

**5** Insert legs into seat C

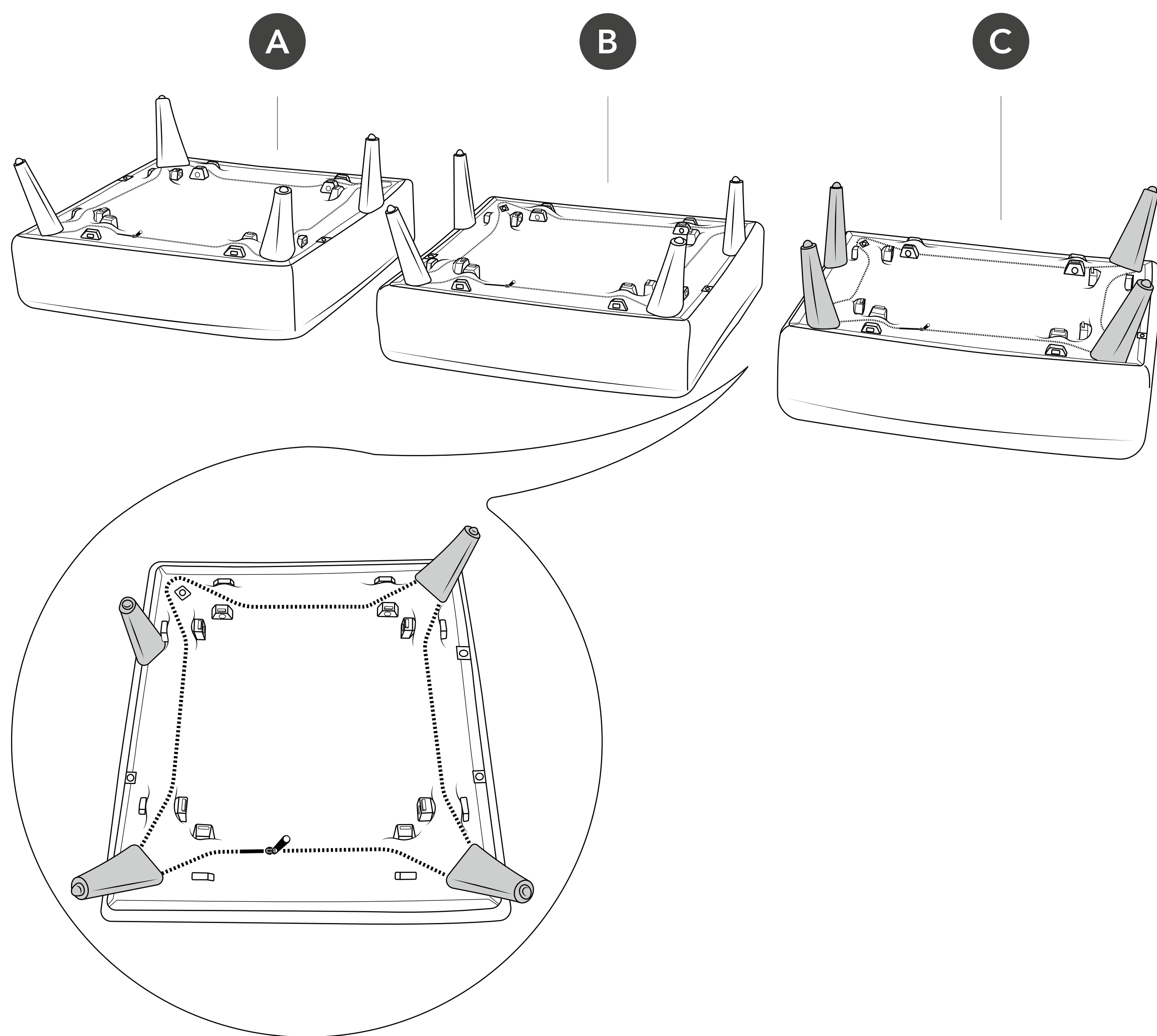

**6** Attach felt pads to the legs

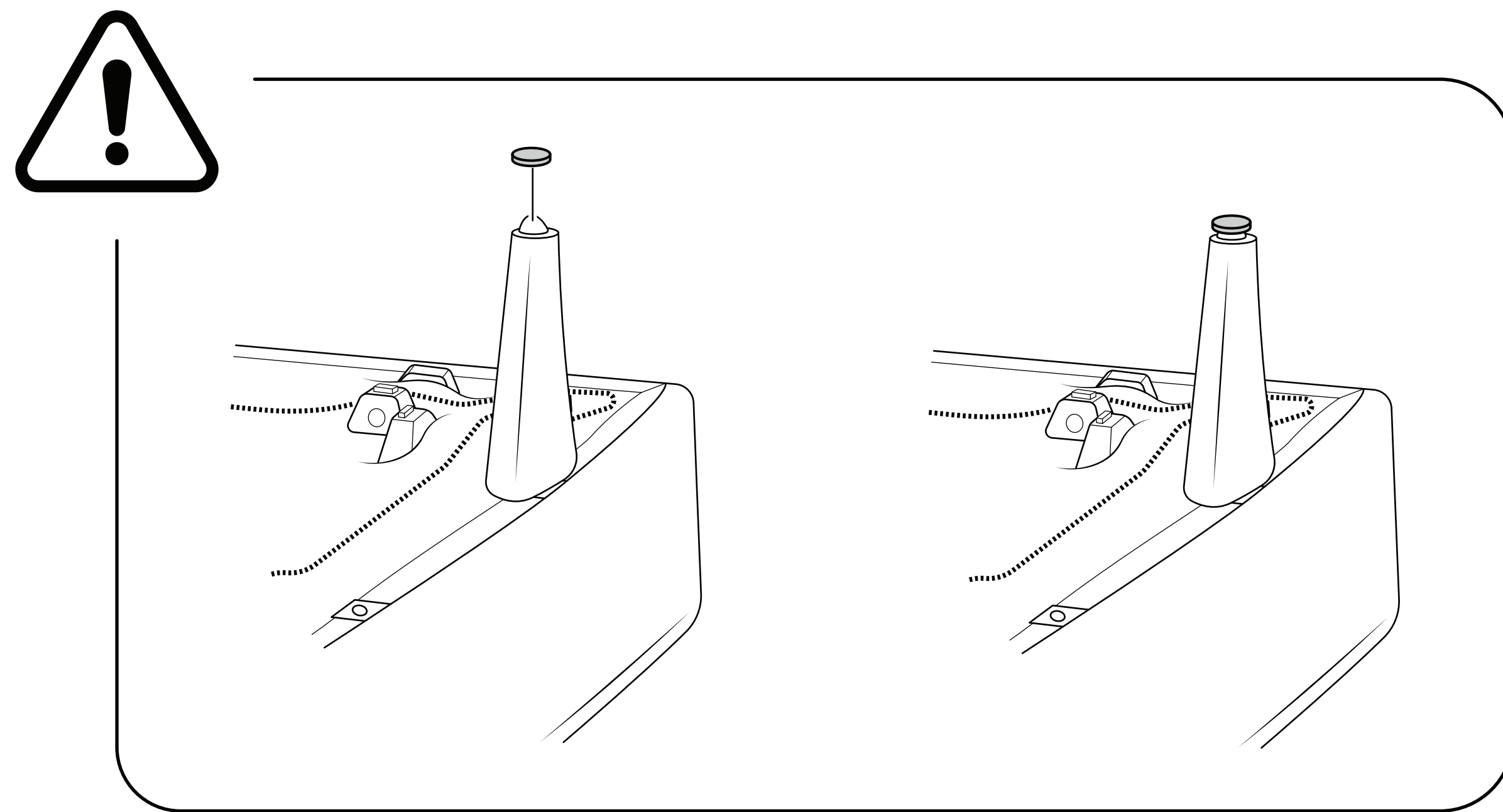
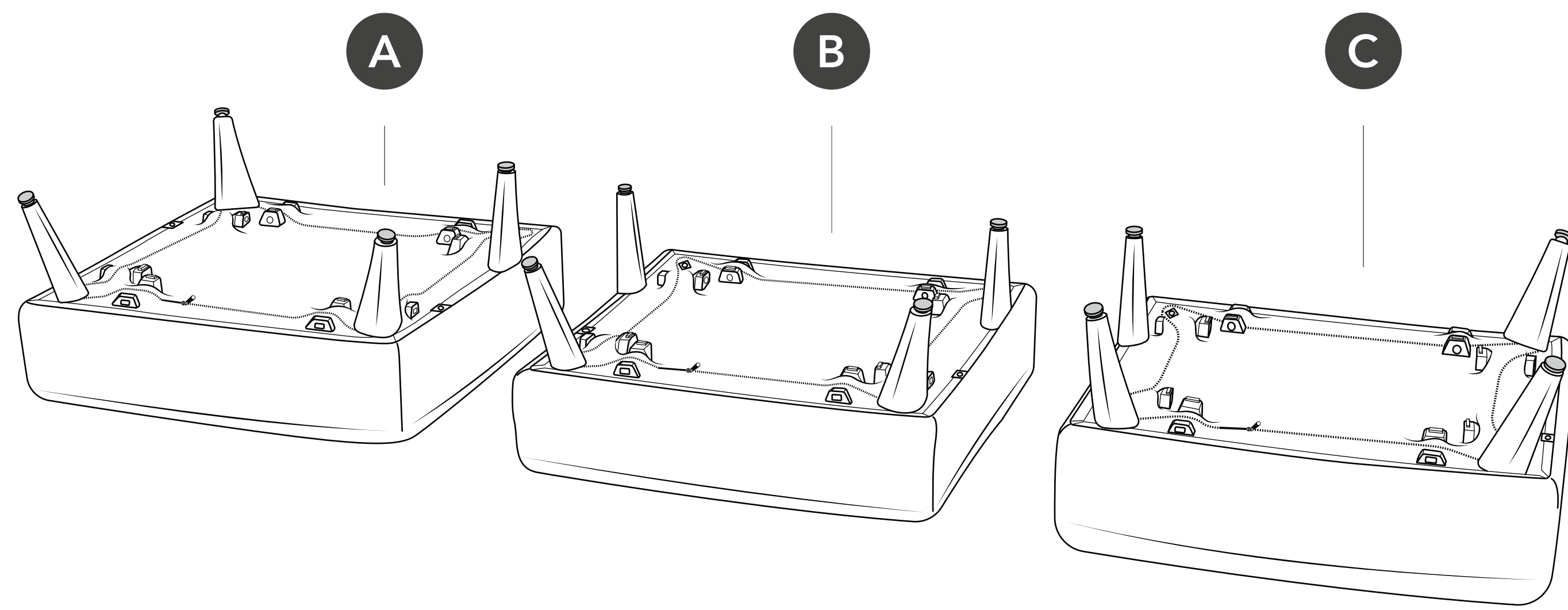

**7** Rotate seat A 90°

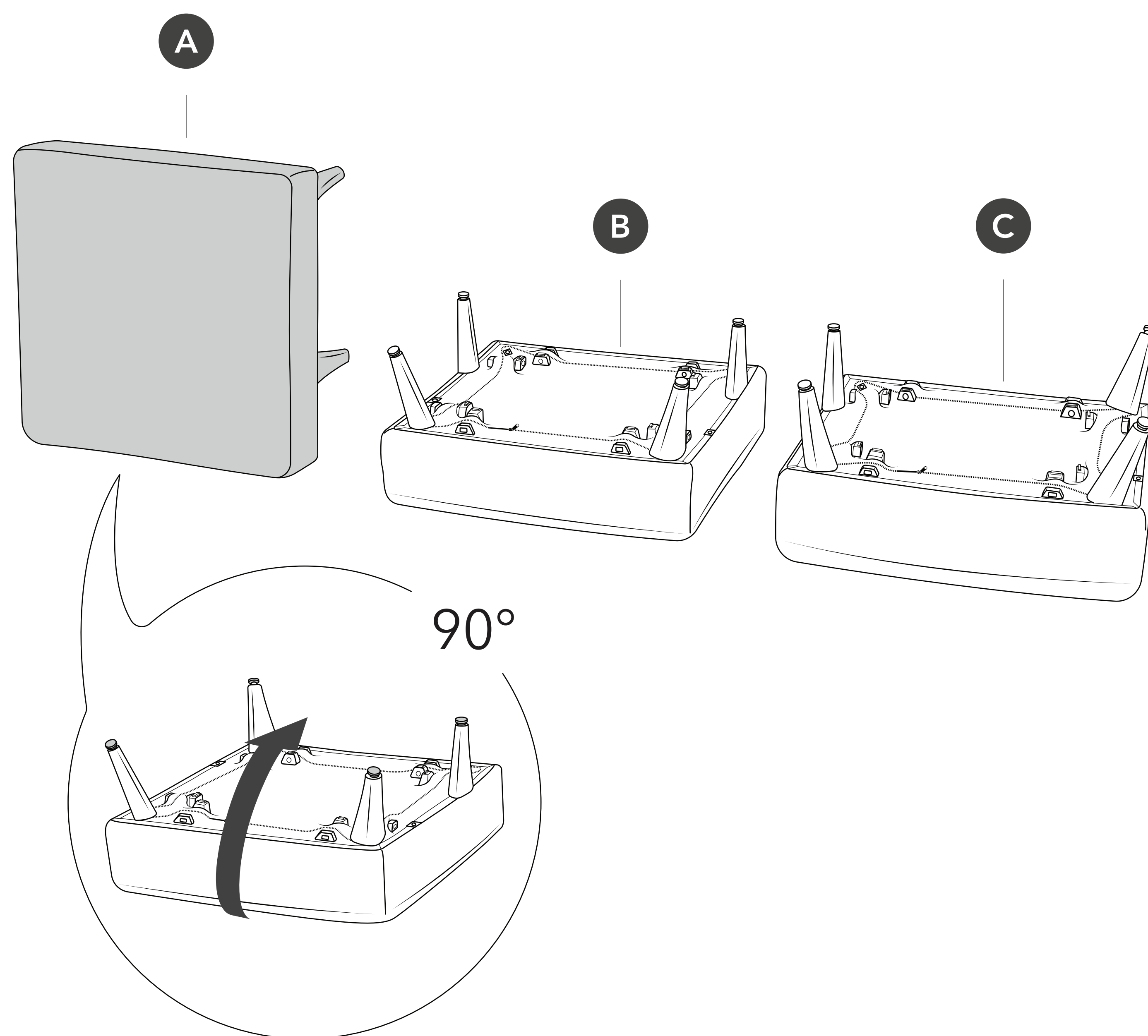



8

### Insert L brackets into cushion

Insert end with one groove into black hole

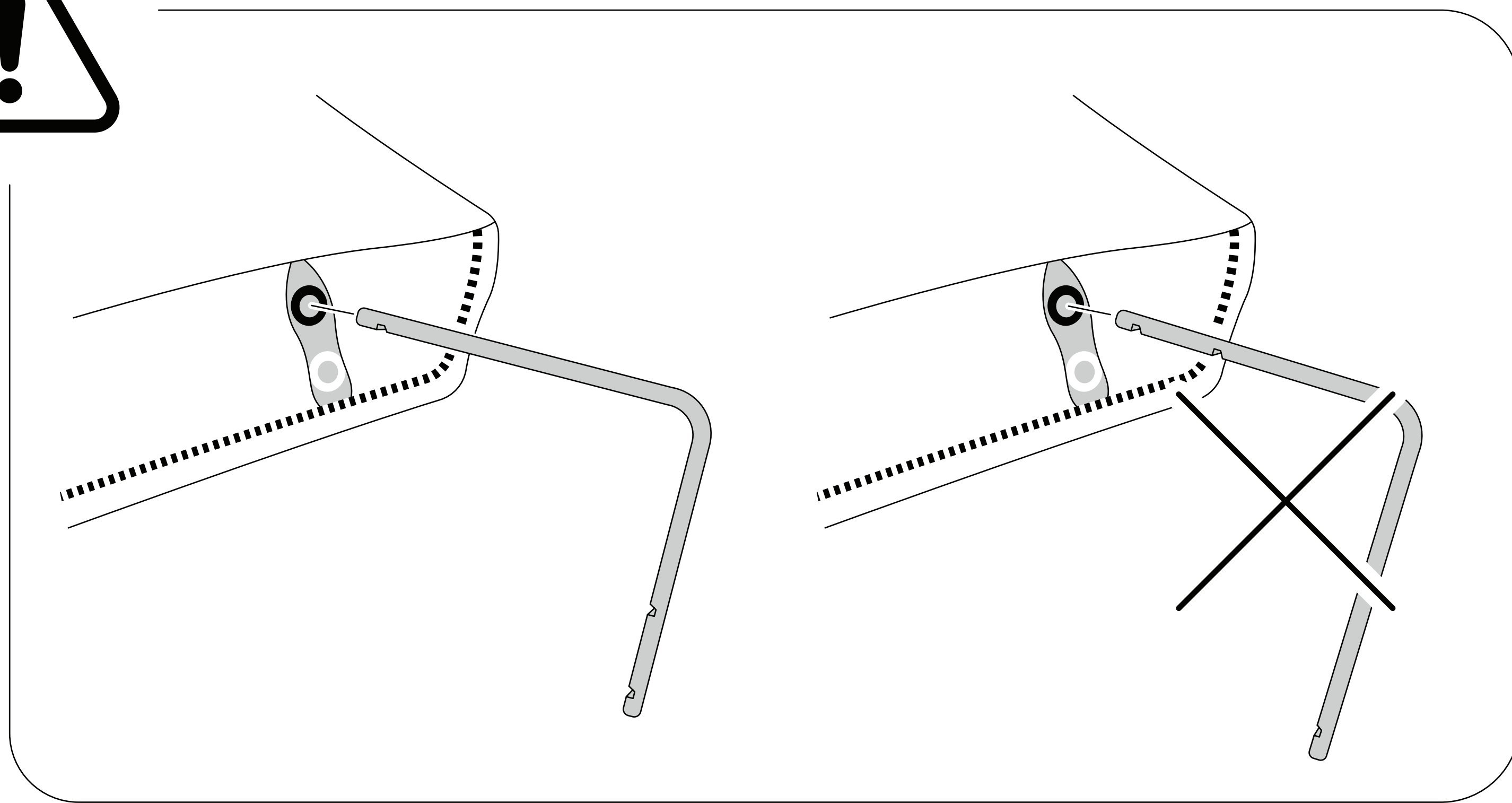
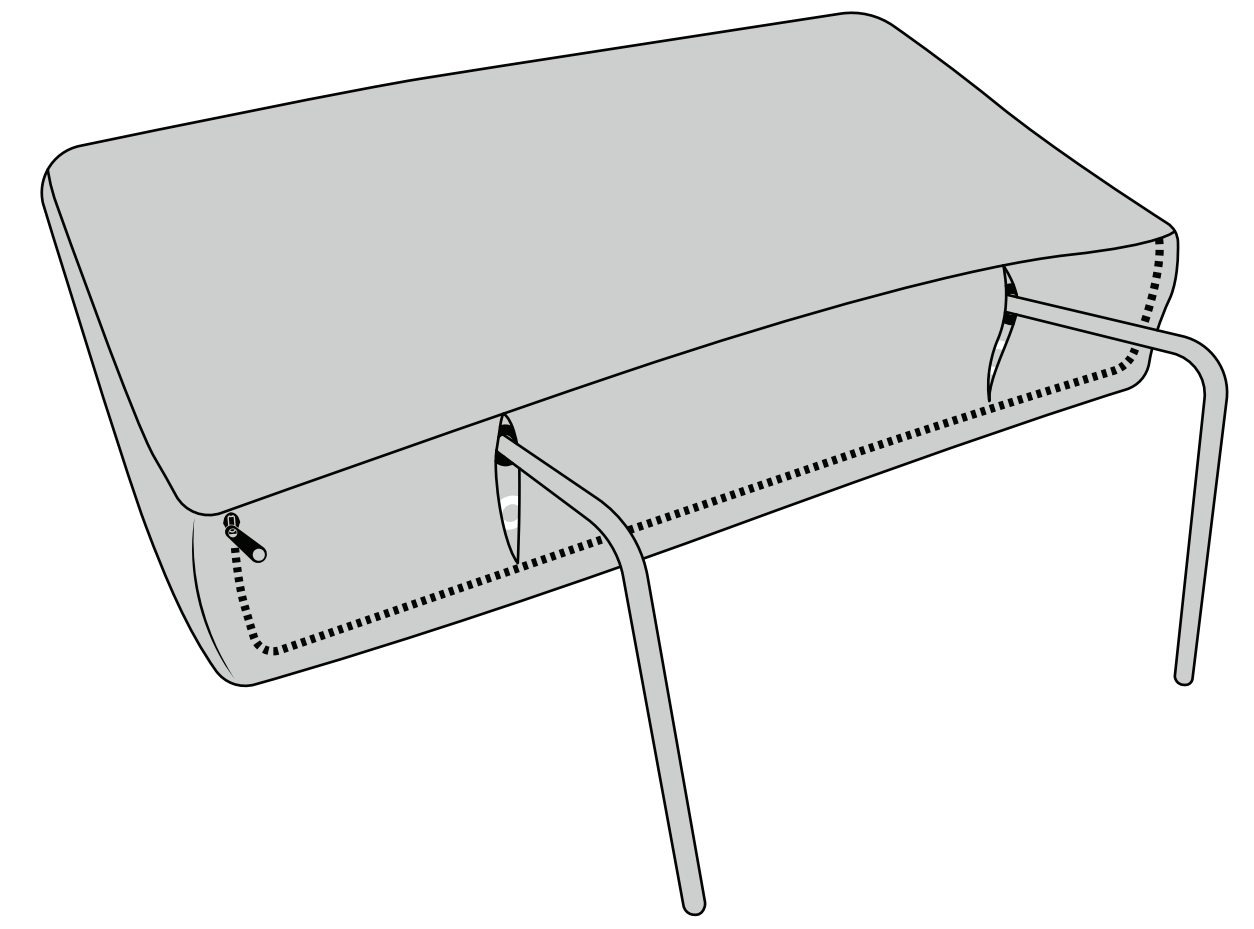
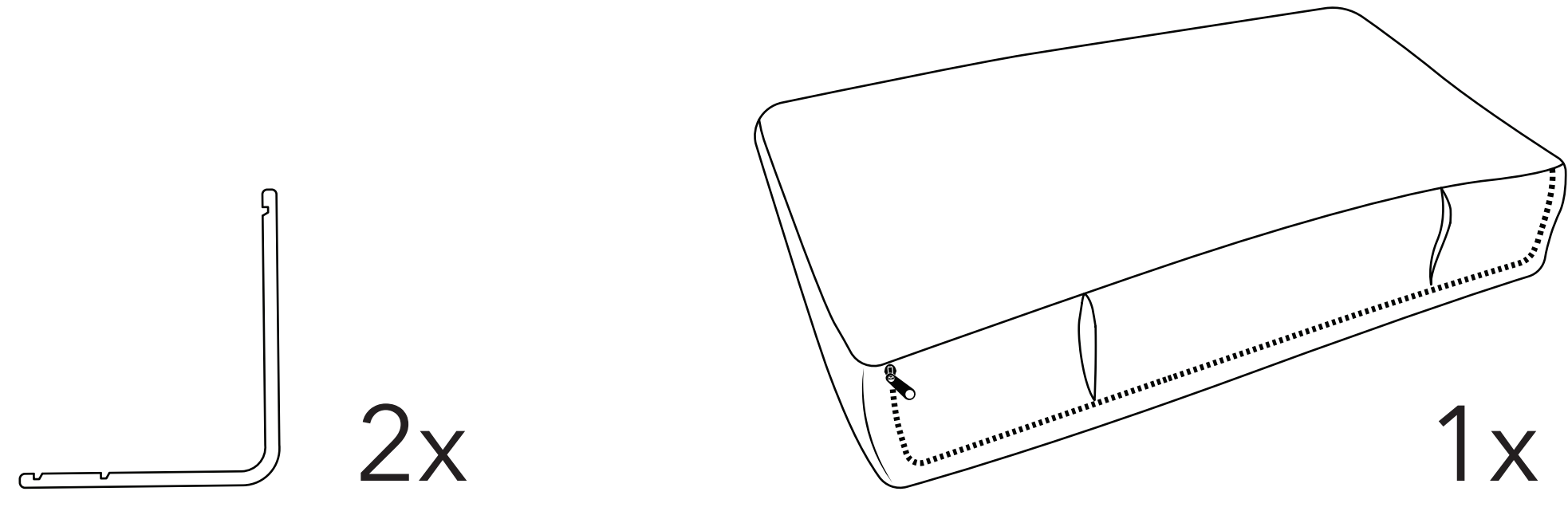

9

### Attach cushion to seat A

Insert brackets into seat. Listen for the clicks.

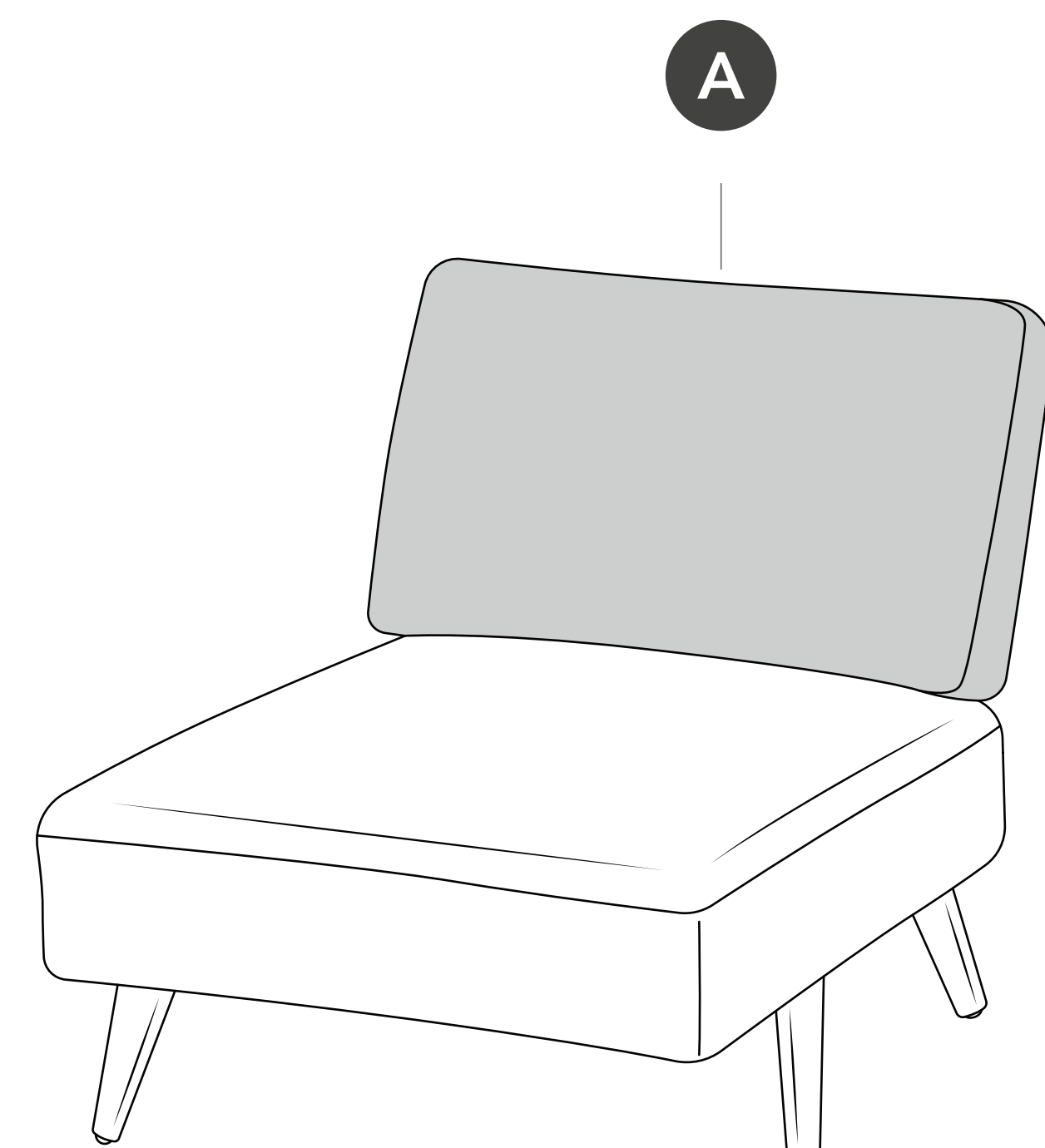
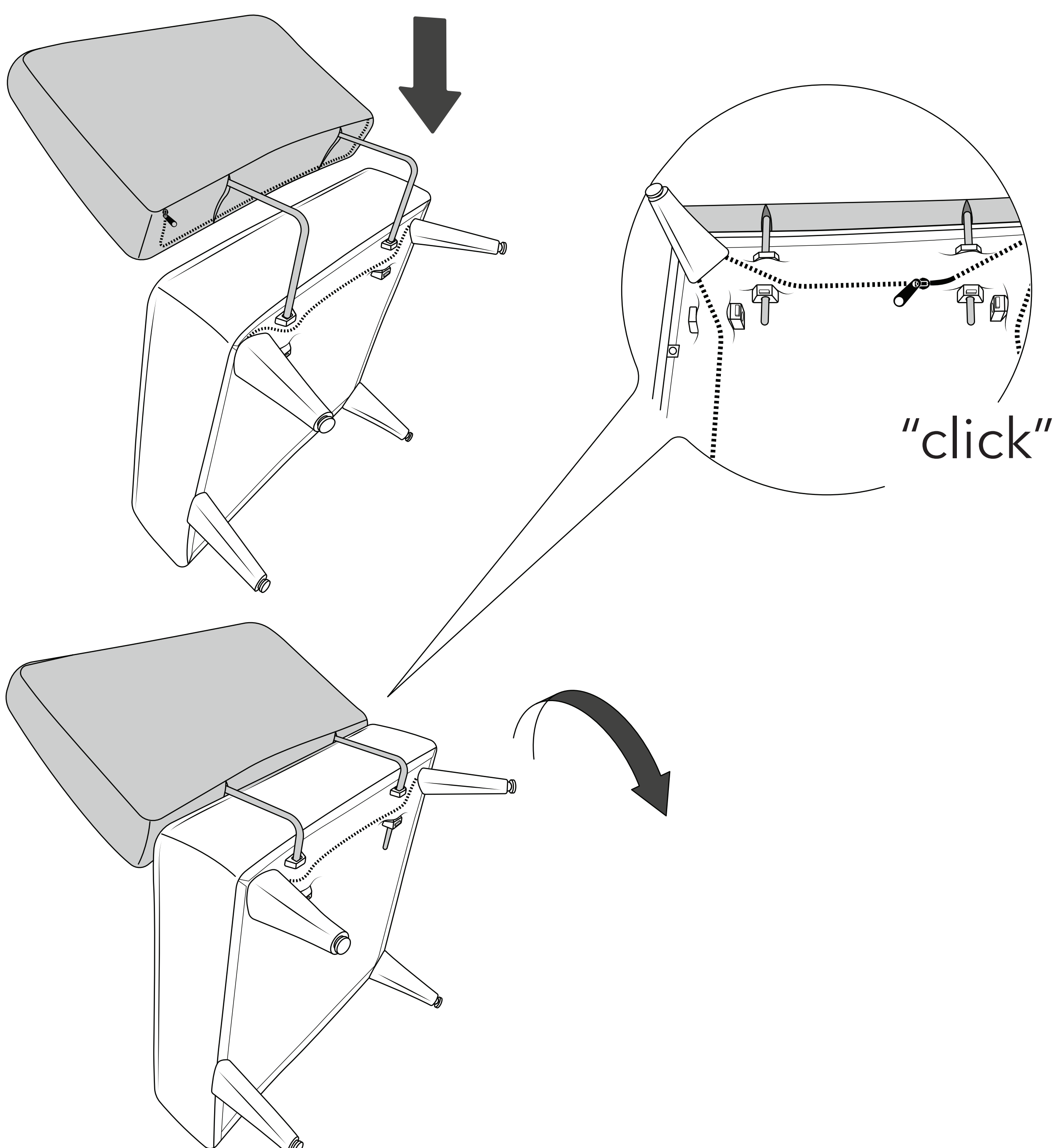

**10** Repeat for cushions B and C

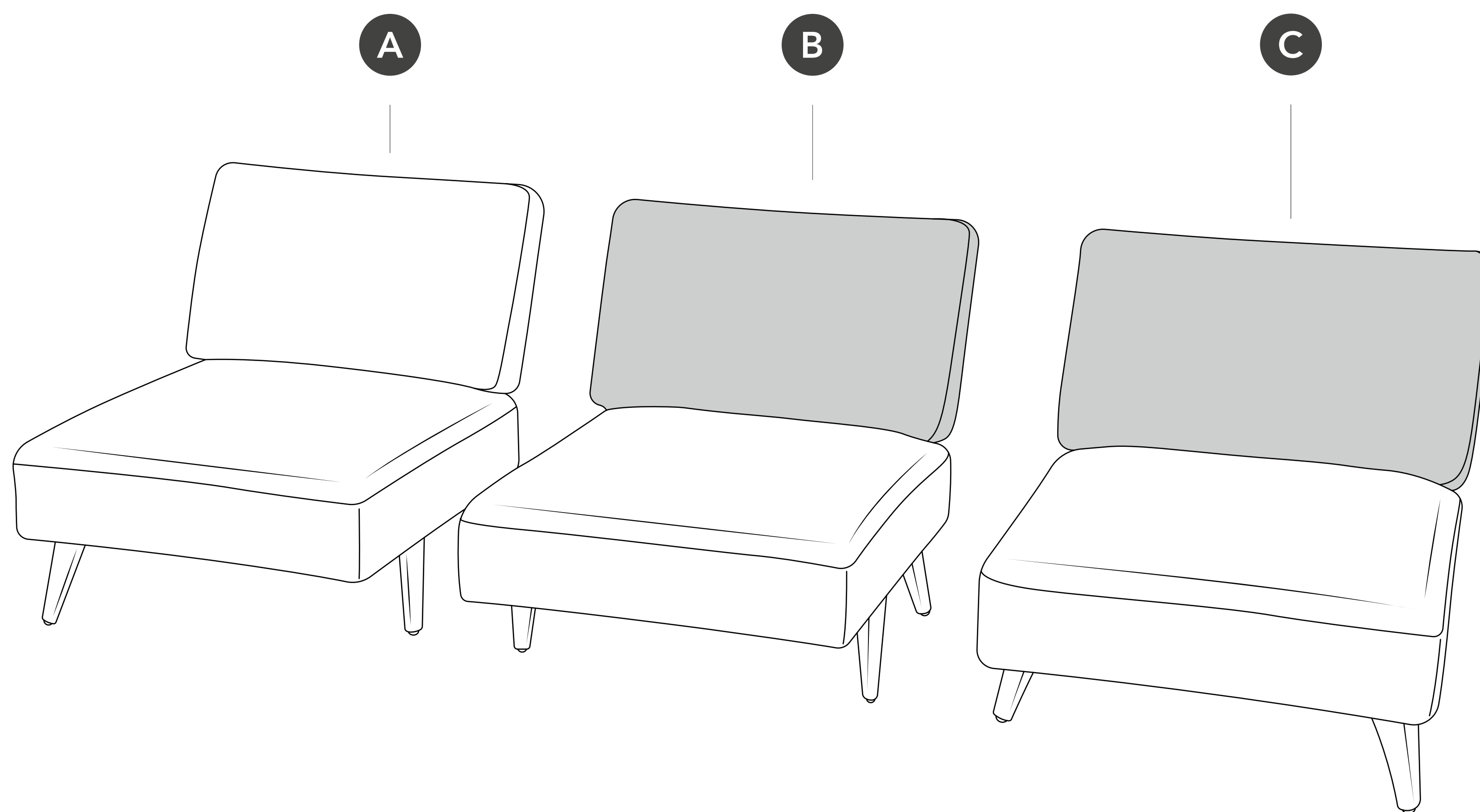

**11** Join seats B and C

Insert joining brackets into seat B and then slide seat C onto joining brackets  
Listen for the clicks

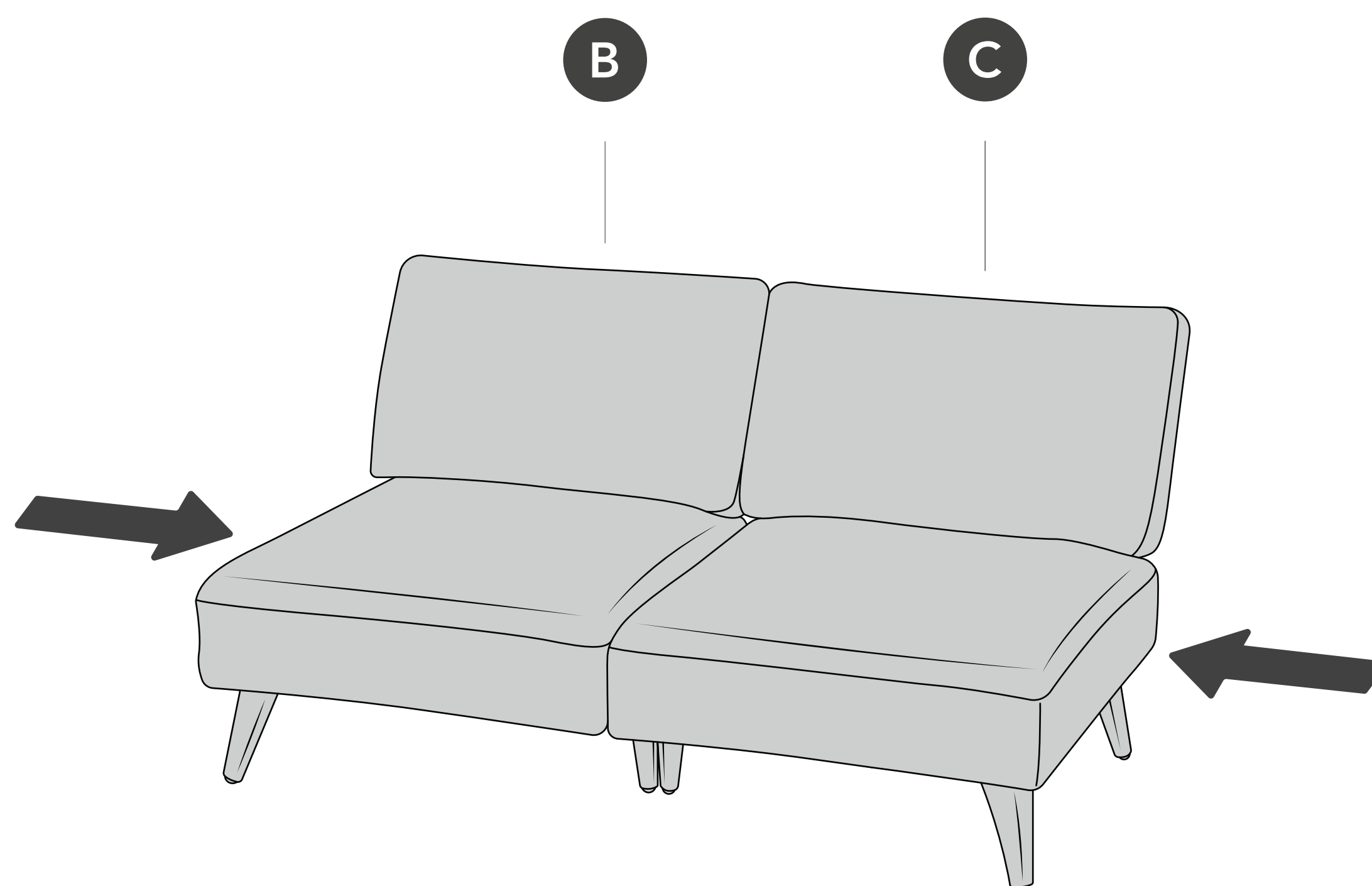
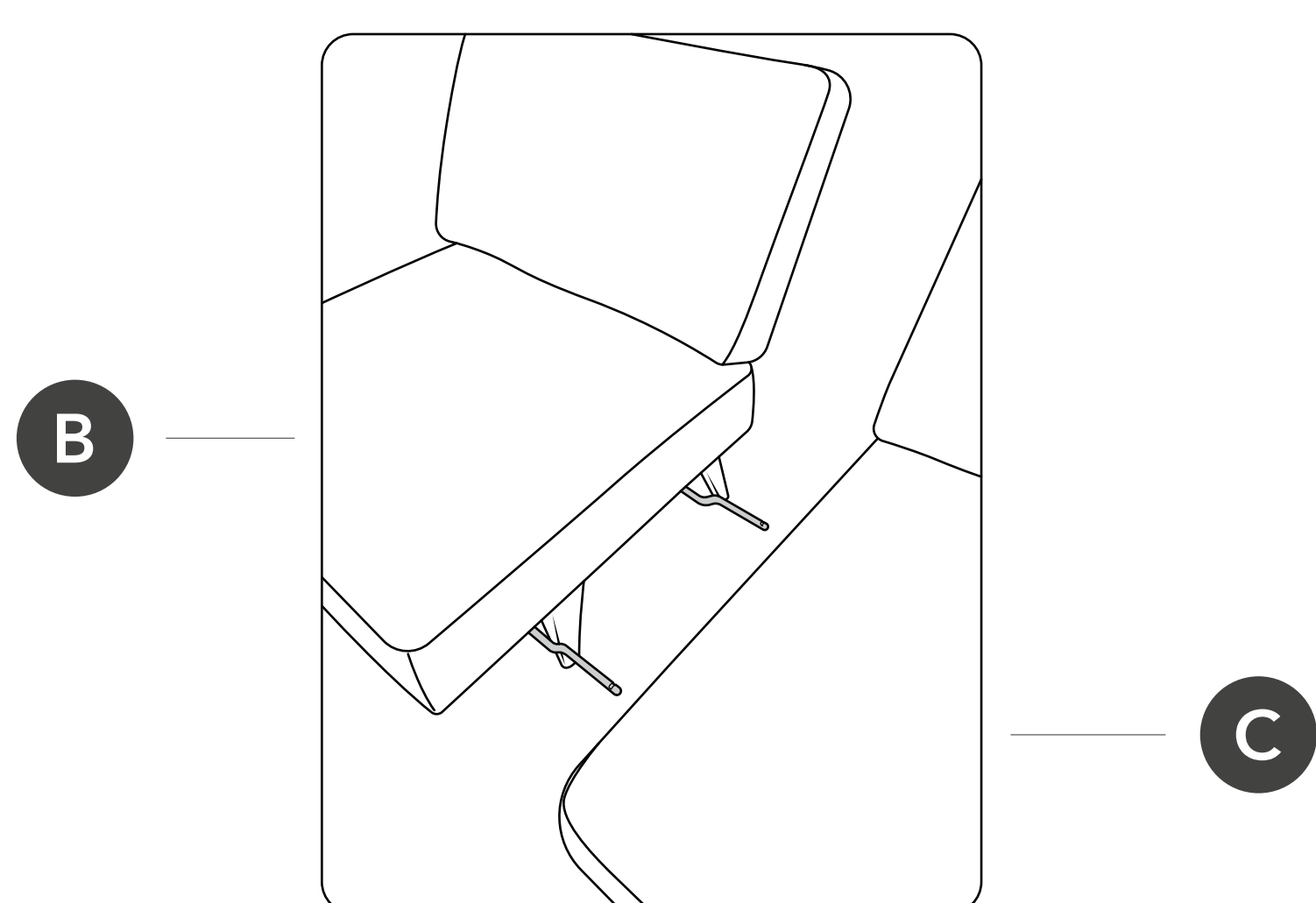
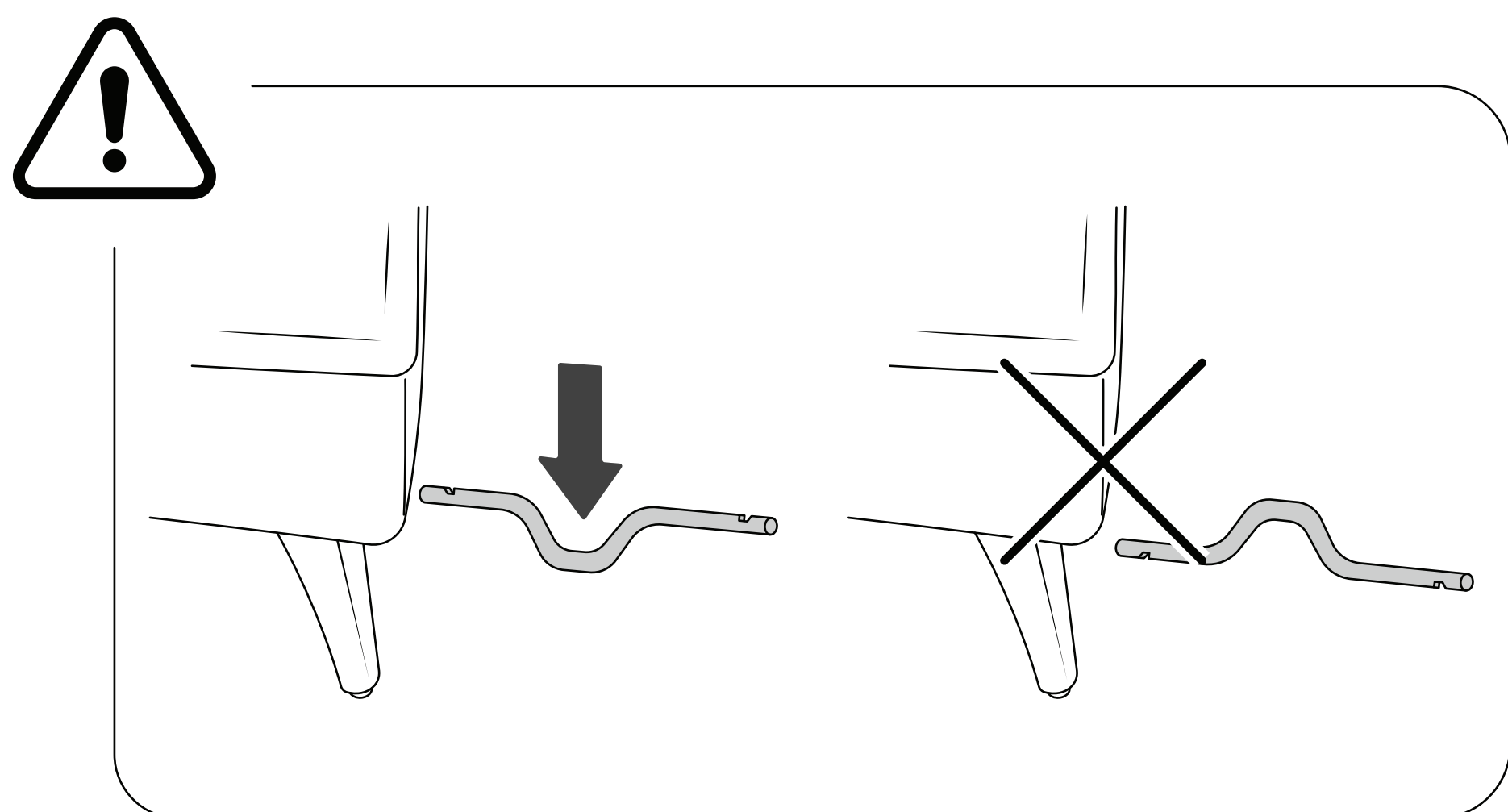
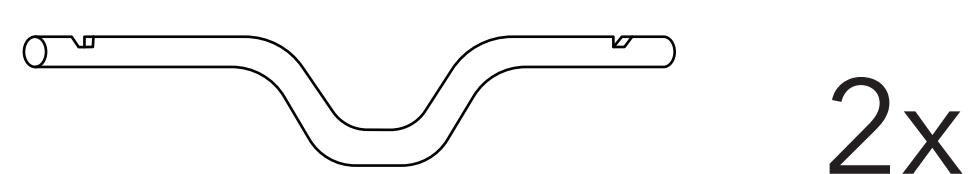

**12** Join seats A and B  
Listen for the clicks

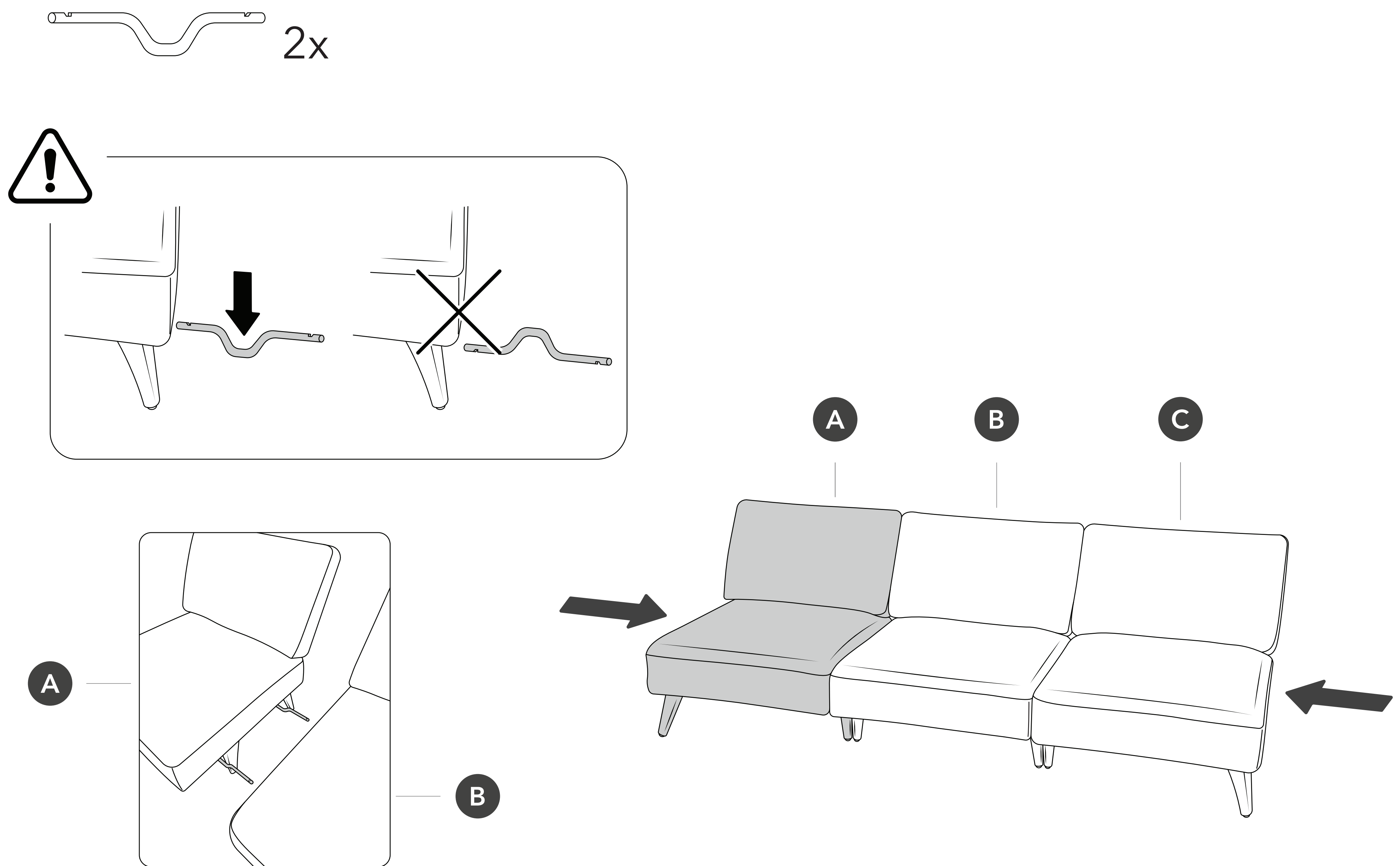

**13** Adjust cushion for use as an arm  
Unzip cover and swing black brackets 90°. Zip cover closed.

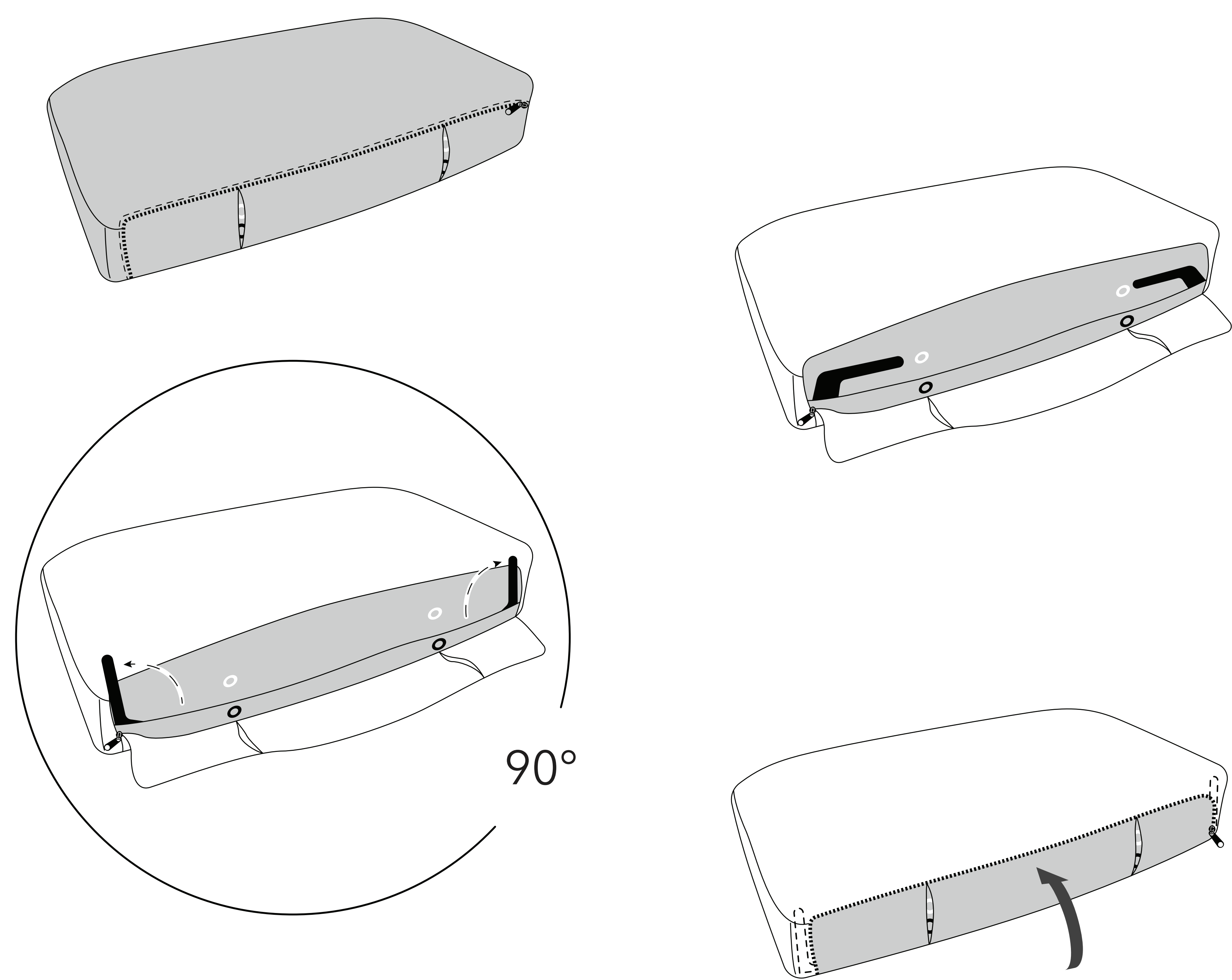



**14** Insert L brackets into cushion  
Insert end with two grooves into white hole

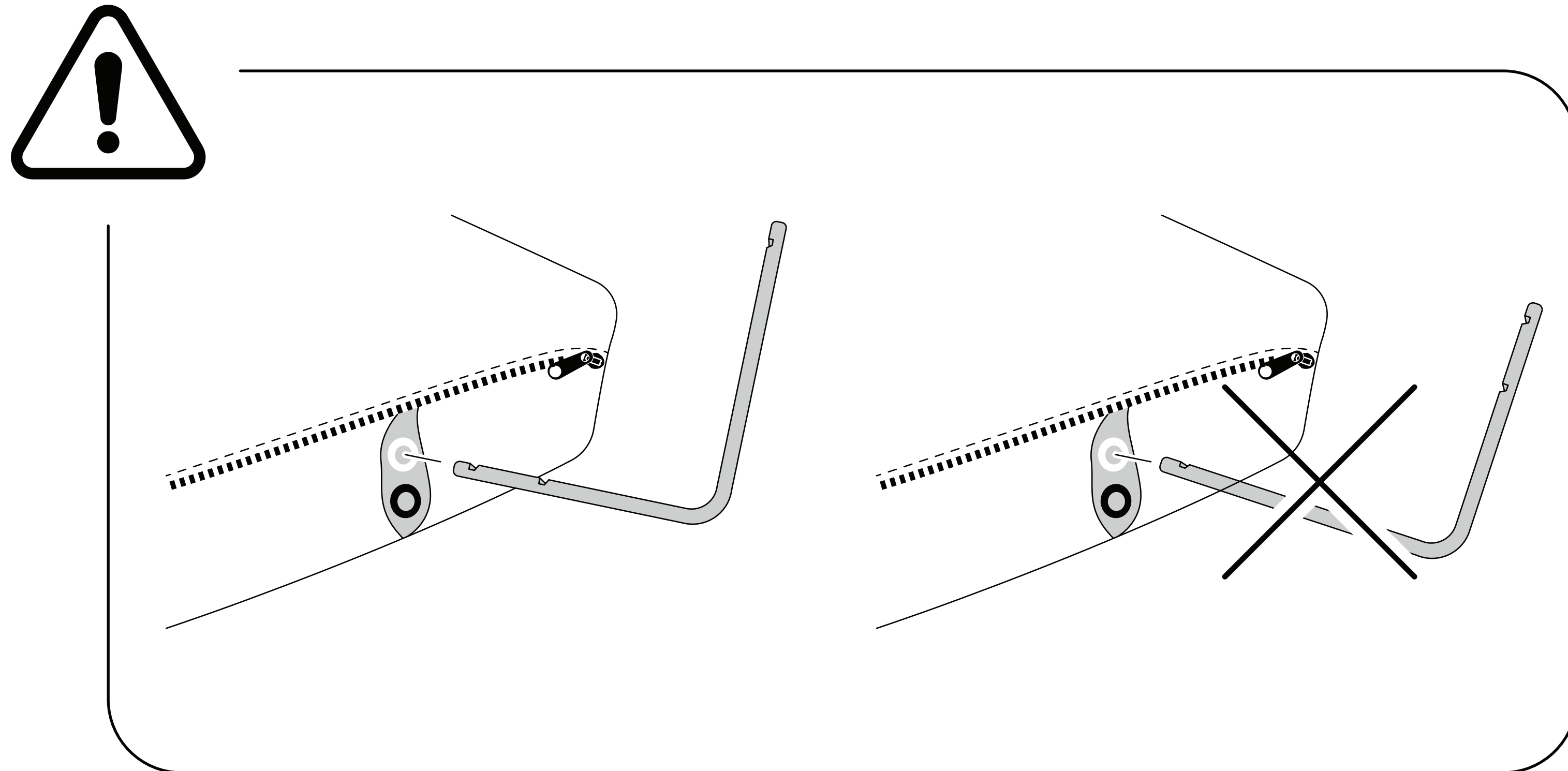
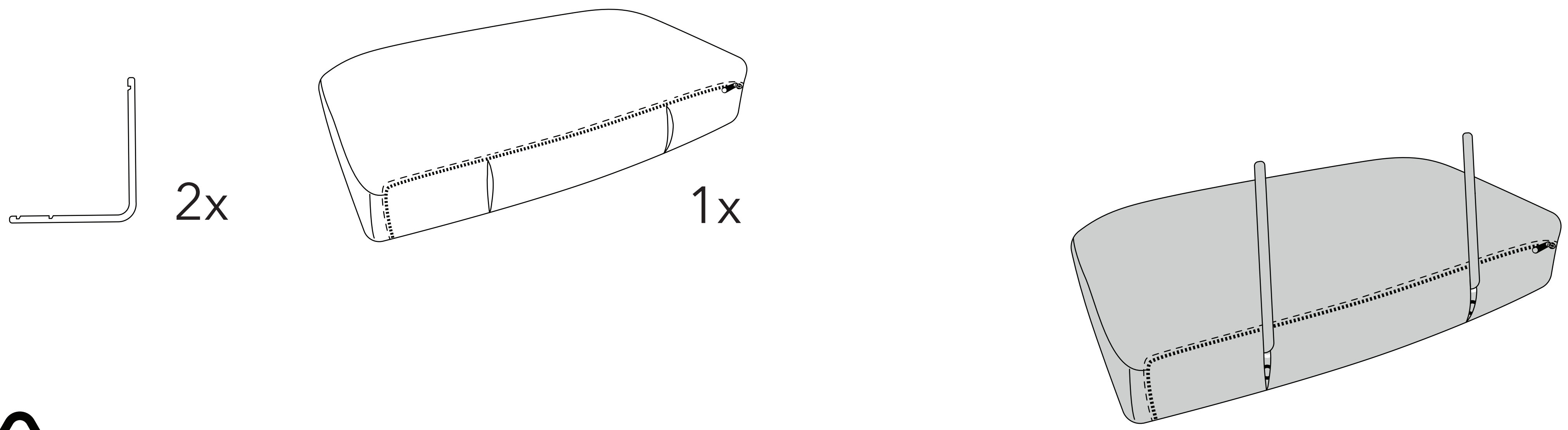

**15** Attach cushion to seat C  
Insert brackets into seat. Listen for the clicks.

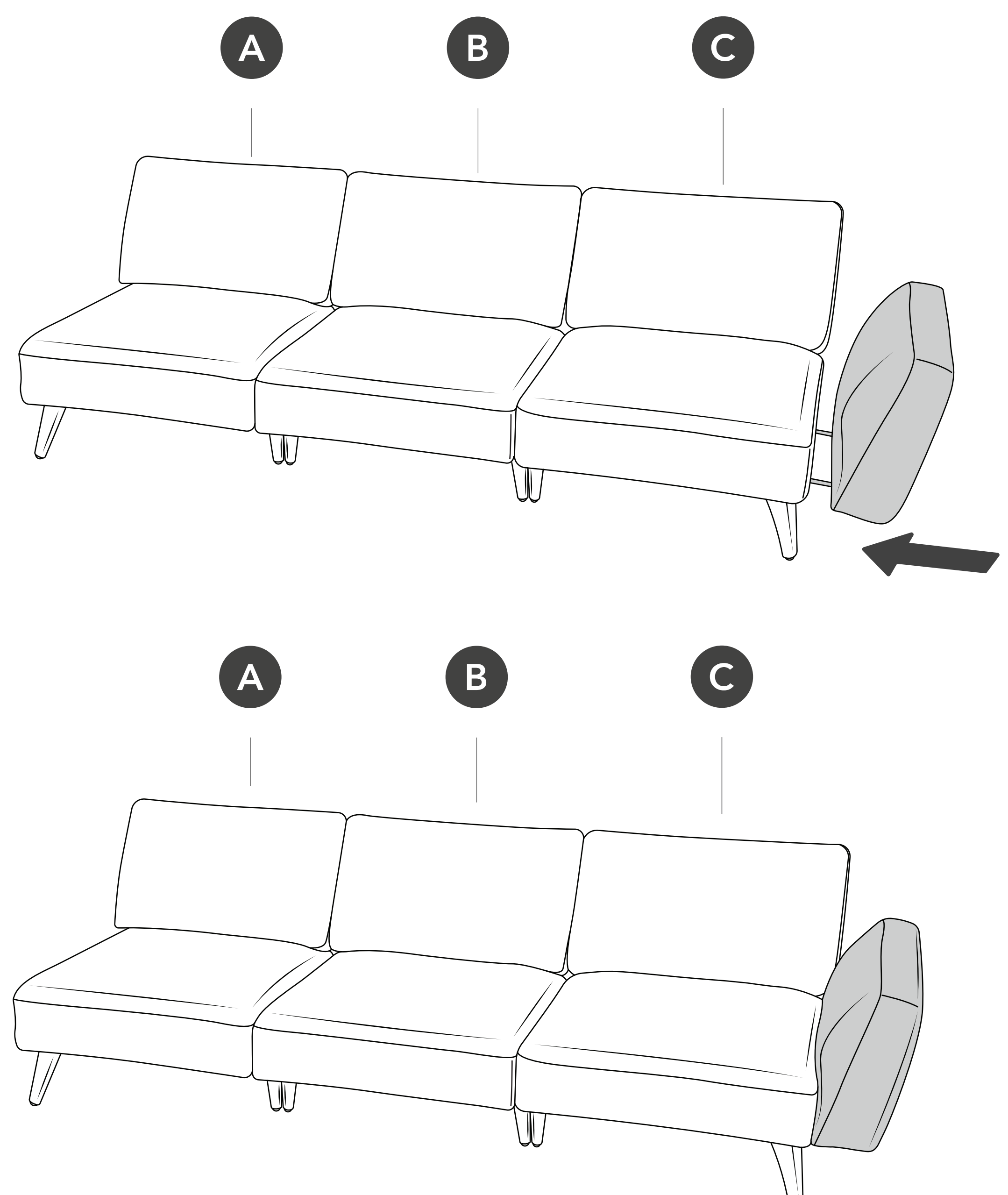
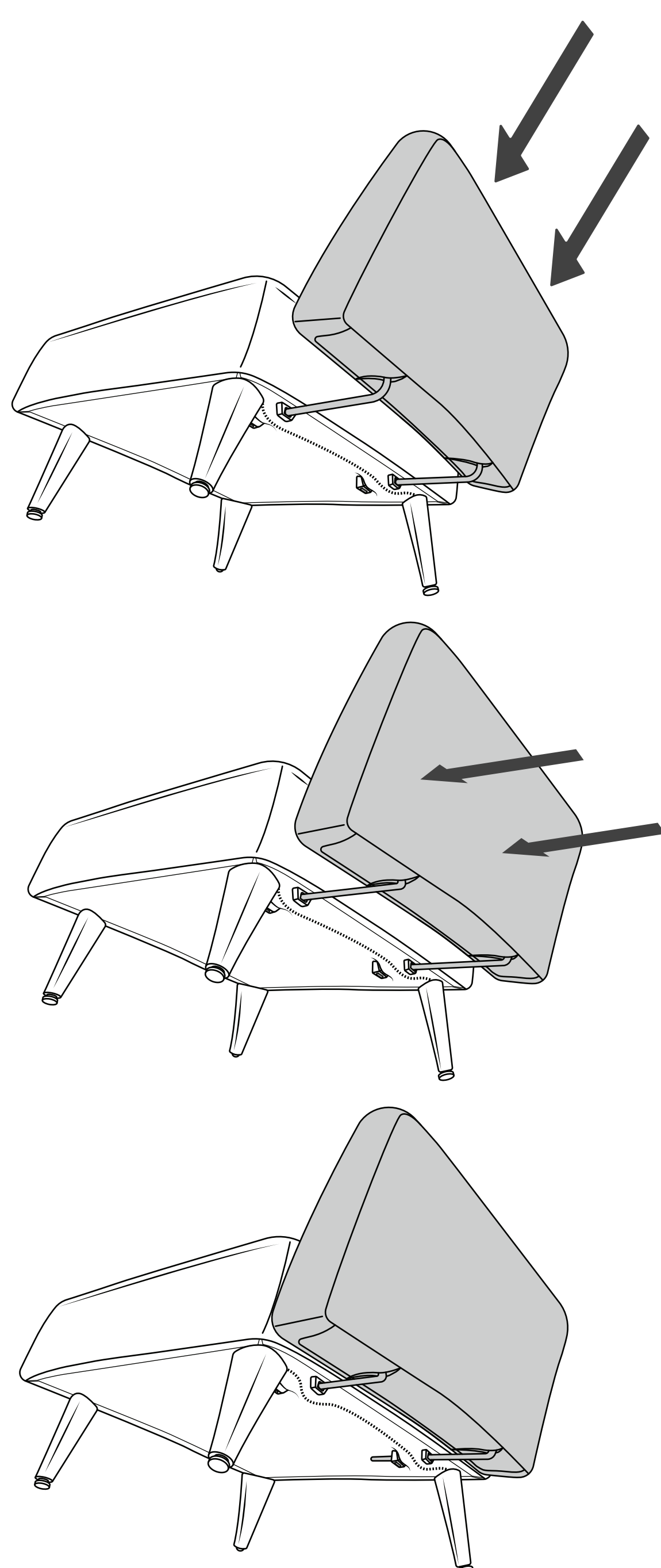

**16** **Attach remaining cushion**  
Listen for the clicks.

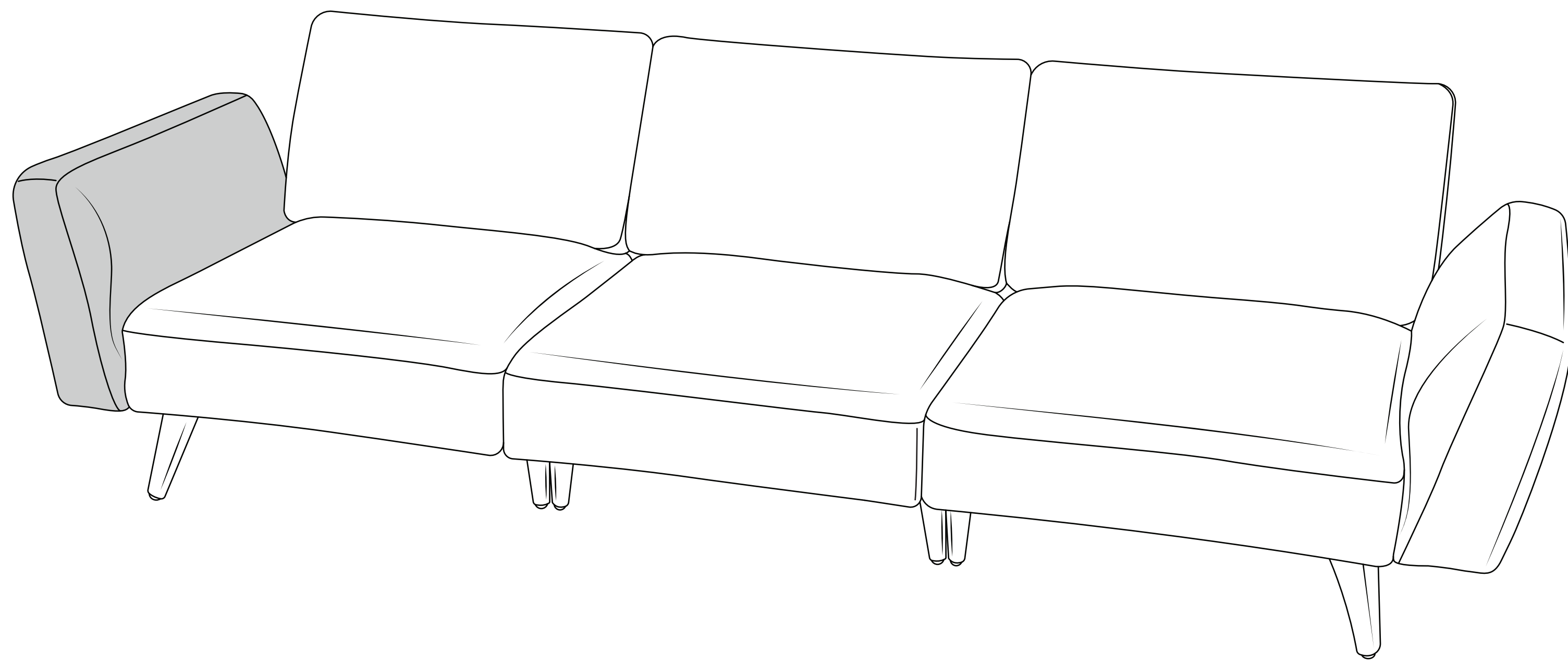

**17** **Enjoy**

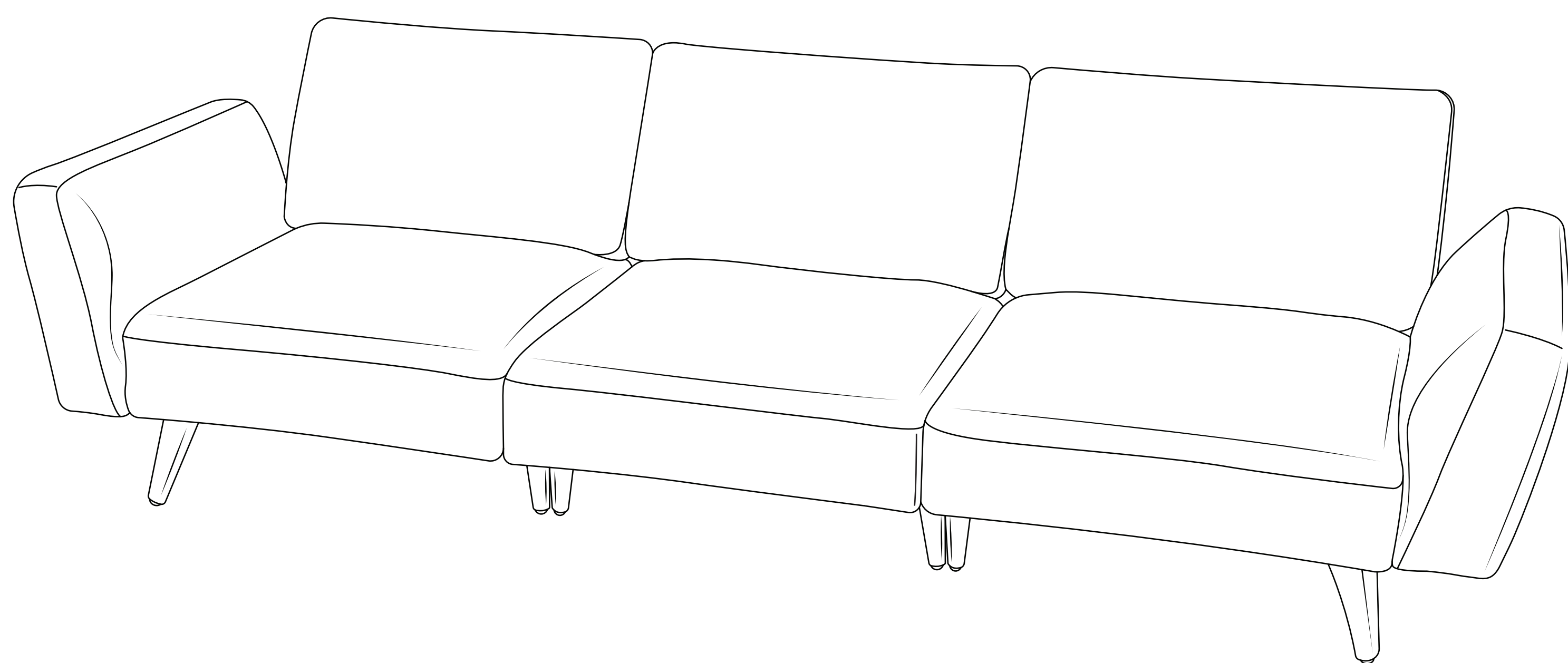

We're here to help

For help and support contact us live on chat or email us at [support@wattleliving.com](mailto:support@wattleliving.com)

Here are some other ways you can set up your sofa

